Retrospect

1960

Digitized by the Internet Archive
in 2015

https://archive.org/details/retrospect1960miss

The

Sunflower Junior College

and

Moorhead High School

Annual Staff

of

1959-60

presents

THE

RETROSPECT

1960

Foreword

So that the memories of the past will not be lost in dreams of the future, the 1960 Retrospect staff presents to the students this yearbook as a reminder of our happy years here at Sunflower Junior College and Moorhead High School.

The Administration Building

The Trojan Shield

Contents

Dedication 4

Hall of Fame 6

Faculty 8

Classes 15

Features 43

Activities 57

Snapshots 74

Athletics 77

Advertisements 96

Dedication . . . . . .

DARRY WADE

To one who lingers in the memories of those who have known him, because of his outstanding character, personality, and loyalty to our school, this yearbook is dedicated.

As a result of his work and influence in the classroom, on the athletic field, and in everyday life, competence, good sportsmanship, and victory have become traditions here at Sunflower Junior College and Moorhead High School. He has taught his charges to be champions in athletic games as well as champions in the game of life, by leading them to give their best efforts until the end.

As a small token in recognition of his sound, moral leadership, the Retrospect Staff proudly and respectfully dedicates the 1960 RETROSPECT to COACH DARRY WADE.

Coach Darry Wade

Hall of

DORIS WRIGHT

COLBERT CROWE

Fame . . . . . .

FRANCES TOMLINSON

Each year the Sunflower Junior College faculty selects for recognition a number of outstanding sophomores to appear in the Hall of Fame. Doris Wright, Colbert Crowe, and Frances Tomlinson were selected this year on the basis of scholarship, dependability, co-operativeness, and potentiality as community leaders.

Our President. . . . . .

W. B. HORTON

FACULTY

JAMES E. ADAMS
B. M. Ed., 1957 Mississippi Southern College.

MRS. SONDRA BERMAN
B. S., 1957 Lesley College.

JAMES F. BELLIPANNI
B. S., 1950 Delta State
M. A., 1959 Mississippi Southern College.

CHARLES P. FOLEY
B. S., 1951 Mississippi State University; M. A., 1956 Mississippi State University.

W. C. GAVIN
B. S., 1925 Mississippi State University; Graduate Study, Summer 1955 Alabama Polytechnic Institute; Graduate Study, Summer 1958 Mississippi State University.

B. F. GARDNER
B. A., 1954 George Washington University; Graduate Study, Summer 1959, North Dakota Agricultural College.

FACULTY

HAROLD B. HALL
B.S., 1952 Mississippi State University; M. Ed., 1955 Mississippi State University.

MRS. THELMA HUGHES
B.S. Ed., 1952 Delta State College; Graduate Study, Summer 1958, 1959, Mississippi State University.

MRS. JEWEL B. HARDIN
B.S., 1936 Delta State; M. A. 1947 University of Mississippi; Graduate Study, Summers 1956-1958, University of North Carolina.

KENNETH C. McCARTY
B.A., 1950 Tulane University, Graduate Study, Summer 1954, University of Georgia

MAURINE McINNIS
B.A., 1924 Belhaven College; M.A., in Library Science, 1955 Peabody College.

MRS. FRANCES D. McCARTY
A.A., 1945 Sunflower Junior College; Records Clerk and Secretary.

FACULTY

WILLIAM B. MANSELL
B.S., 1951 Mississippi Southern; M.B.E., 1956 University of Mississippi; Graduate Study, Summer 1957, University of Mississippi.

VIVIAN ELIAZBETH MORROW
B.S., 1959 Mississippi State University; Graduate Study, Summer 1959, Mississippi State University.

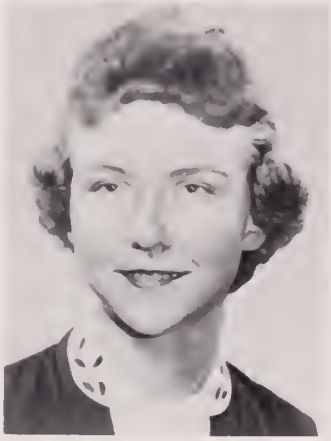

SARAH L. MILLER
B.S., 1928 Mississippi Southern; M. Ed., 1952 Mississippi State University; Graduate Study, Summer 1932, University of Tennessee; Graduate Study, Summer 1935, Iowa State College.

JAMES B. RANDALL, JR.
B.S., 1948 Tulane University; M.A., 1957 Mississippi Southern College.

NANNIE PEARL SCROGGINS
B.A., 1927 Mississippi State College for Women; M. Ed., 1944 University of Missouri.

G. P. SANDIFER
B.S., 1949 Mississippi College; M. Ed., 1953 Mississippi State University; Graduate Study, Summer 1959, Mississippi State University.

FACULTY

PERCY H. STEPHEN, JR.
B.S., 1951 Delta State College; M.B.E., 1956 Mississippi Southern College.

J. D. STONESTREET
B.S., 1936 Mississippi Southern College; Graduate Study, Summers 1953, 1957, 1959, Mississippi Southern College.

MRS. J. D. STONESTREET
B.A., 1936 Mississippi State College for Women; Graduate Study, Summer 1939, Peabody College; Graduate Study, Summers 1957, 1958, 1959, Mississippi Southern College.

MELVIN E. THARP
B.S., Mississippi State University; M.A., 1956 Mississippi State University.

HERMAN A. THIGPEN
B.S., 1928 Mississippi Southern College; M.A., 1934 University of Mississippi; Graduate Study, 1936-1937, Vanderbilt University; Graduate Study, Summer 1951, University of Virginia; Graduate Study, Summers 1952-1955, University of Mississippi.

MRS. MELVIN E. THARP
Dietician

FACULTY

ALLEN L. TIGRETT
B.S., 1939 Mississippi Southern College; M.S., 1950 University of Mississippi; Graduate Study, Summer 1955, London University.

DARRY WADE
B.S., 1950 Delta State College.

MRS. ALLEAN M. USSERY
B.S., 1944 Delta State College; M.A., 1952 University of Mississippi.

LANEY WOOTEN
B.A., 1956 Mississippi State University; Graduate Study, Summer 1958, 1959, Mississippi State University.

MRS. MILDRED A. YEATES
B.A., 1932 William Carey College; B.M., 1939 Mississippi Southern College; Summer, 1930, Chicago Conservatory; Summer, 1931, Cincinnati Conservatory; Graduate Study, Summers 1951, 1955, 1959, Mississippi Southern College.

CLYDE E. WOOD
B.S., 1942 Mississippi State University; M.A., 1953, Mississippi State University.

Non-Teaching Personnel

MRS. J. W. CARTWRIGHT
Hostess, Girls' Dormitory

MRS. AILEEN BOYD
Hostess, Boys' Dormitory

MRS. B. S. LIVINGSTON
Manager, Student Center

MRS. LULA MAE TOWERY
Cashier, Cafeteria

MRS. ROY MATTHEWS
Assistant, Cafeteria

CARMEN E. FITTS
Maintenance Supervisor

W. S. JOHNSON
Assistant Maintenance

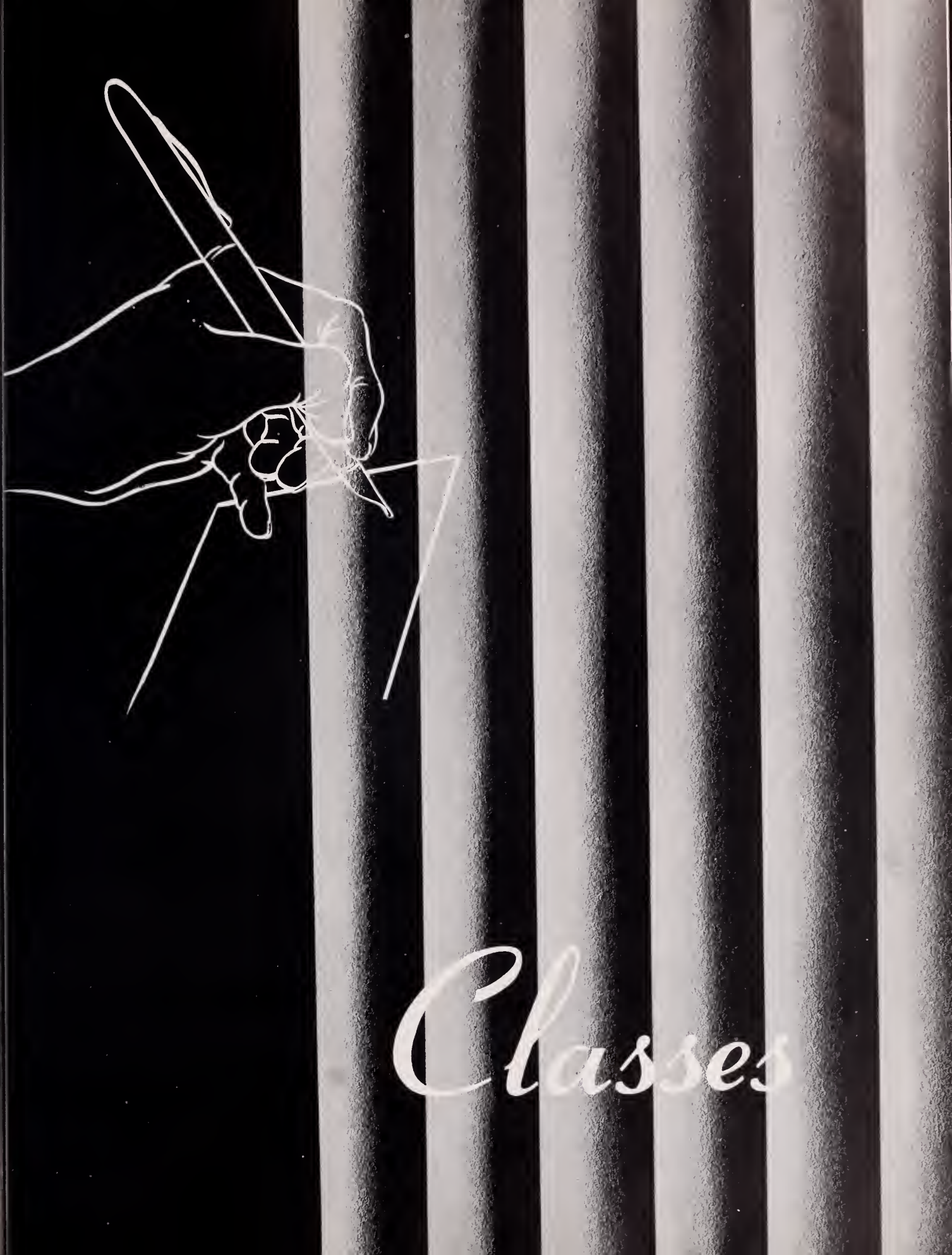
Classes

SOPHOMORE CLASS OFFICERS

PRESIDENT
Dickie Dickson

STUDENT COUNCIL
REPRESENTATIVE
Doris Wright

VICE-PRESIDENT
Charles Dixon

SECRETARY
Imogene Bennett

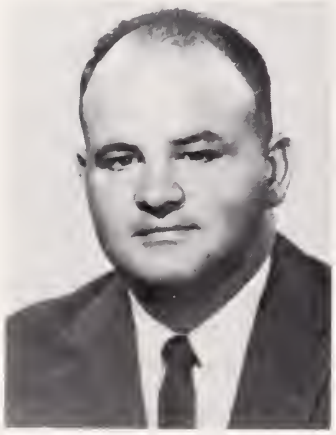

SPONSOR
James F. Bellipanni

STUDENT COUNCIL
REPRESENTATIVE
Lee Long

SOPHOMORES

SCISSY ALDRIDGE
Moorhead

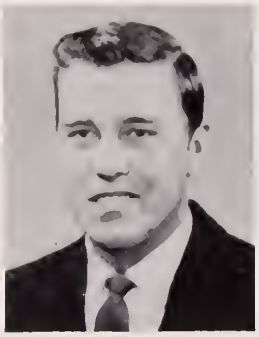

JOHN ARNOLD
Hollandale

HOWARD
BAREFOOT
Yazoo City
Y. M. C. A. 1;
Baseball 1.

BENNY BAKER
Shaw
Football 1, Captain 2; Track 1; Baseball 1, 2; Sophomore Treasurer; Y. M. C. A. 1; S Club 1, 2.

DAN BELL
Yazoo City

JAMES
BURCHFIELD
Tutwiler
Football 1, 2; Baseball 1, 2.

DON BERRY
Ruleville
I. R. C. 1; Band 1, 2; Y. M. C. A. Secretary-Treasurer 2.

RAYFORD
BOWMAN
Ruleville
Football 1; Y. M. C. A. 2.

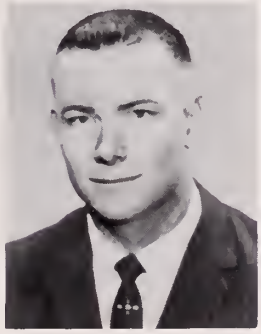

IMOGENE
BENNETT
Greenwood
Dramatics Club 1; Business Club 2; Sec. Class 1, 2; Petals Staff 1, 2; Annual Staff 1; Business Editor 2.

MRS. AILEEN BOYD
Itta Bena

1960

SOPHOMORES

WATKINS
CARTER
Greenville
S.C.A. 1; Rodeo 2; Chorus 1, 2; Agriculture Club 2.

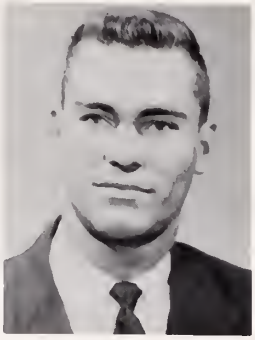

THOMAS
COGHLAN
Beulah
Petals Staff 1, 2; Student Council 1; Baseball 1, 2.

TERRY GOODBREAD
Clarksdale
Library Club 1; Student Council 1; Basketball Manager 1, 2; Baseball Manager 1, 2; Football Manager 1; S.E.A. 2.

BILLY JOE GREER
Greenville
Y.M.C.A. 1, 2; Debate Club 1.

1960

GENE PAUL
GIBSON
Itta Bena
INTERNATIONAL Relations Club 1; Band 2.

DONNIE
FRANKS
Gunnison
Basketball 2.

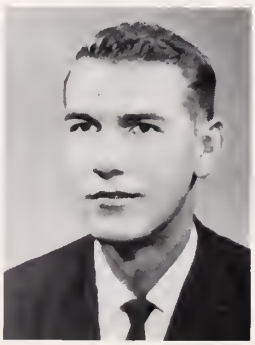

COLBERT CROWE
Carthage
Wesley 1, 2; Y.M.C.A. 1, President 2; Band 1; Chorus Accompanist 2; Paper Staff 1.

DICKIE DICKSON
Jacksonville
Florida
Football 1, 2; Hon. Mention All-State 2; B.S.U. 1, 2; S-Club 1, 2; Freshman Favorite; Track 1; Class President 2.

RONNIE FLEMING
Greenwood
Building Technicians Club 1, 2.

BOBBY DENMAN
Belzoni
Building Technicians Club 1, 2.

CHARLES DIXON
Indianola
Y.M.C.A. 1, Vice-President 2; Class Vice-President 2.

SOPHOMORES

BILLY RAY GRIFFIN
Baton Rouge, La.

JOYCE GUNTHARP
Clarksdale
Library Club, Reporter 1, President 2; YWA 1, President 2; BSU Greater Council 1, 2; Executive Council 2; WSGA 1, 2.

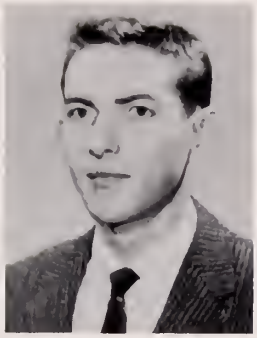

HARVEY HANEY
Belzoni

ANNE HATCHER
Greenwood

DONNY HENDON
Shaw
Football Manager 1, 2; Track 1, 2; YMCA 1, Secretary-Treasurer 1; Student Council President 2;

FREDDY HOOPER
Greenwood
Paper Staff 1, 2; Building Technician's Club 2.

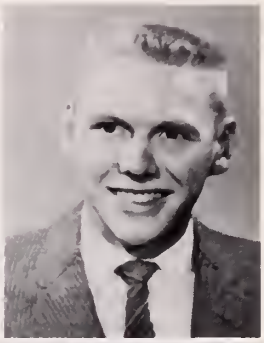

CHARLES HERBISON
Benoit

GERALDINE HILL
Belzoni

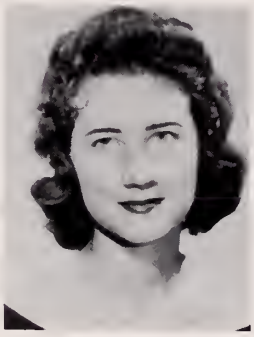

BOYD HORTON
Moorhead
Band 1, 2; IRC 1; Petals Staff 1, Feature Editor 2; BSU Vice-President 1, President 2.

WILLIAM B. HIX
Greenwood

SHERRY HOOD
Belzoni
YWCA 1; Library Club 1; Secretary 2; Student Council Representative 2; YWA 1, 2, Vice-President 2; Annual Staff 2; Feature Editor 2; Homecoming Queen 2; Cheerleader 1, 2; BSU 1, Secretary 2.

1960

SOPHOMORES

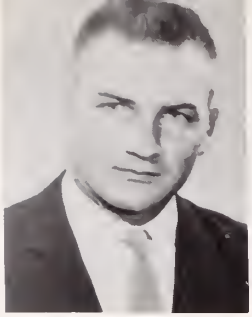

JAMES JACKSON
Greenwood
YMCA 1, 2; S Club 1, 2; Football 1, 2; Track 1, 2;

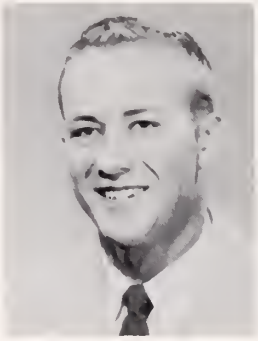

WILLIAM JAMES
Rosedale

DOROTHY JEFFCOAT
Ruleville
Special Student SEA

HOLLIS JOHNSON
Yazoo City
IRC 1; Business Club 2.

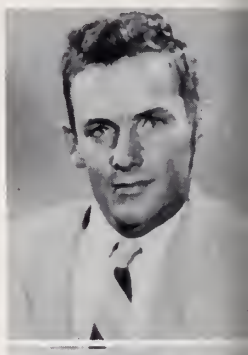

CHARLES McDANIEL
Greenwood
Basketball 1, 2; Track 1, 2; YMCA 1, 2; S Club 1, 2.

LeNOIR JOSEY
Greenwood
Chorus 1; YWCA 1, 2.

JAMES KING
Linn
YMCA 1; Agriculture Club 1, President 1.

MARGARET KEIRN
Greenwood
Transfer from MSCW. SEA 2.

1960

J. W. LANE
Sumner
Building Technology Club 1, Vice-President 2.

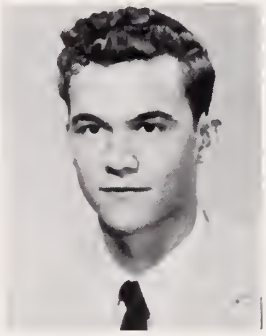

LEE LONG
Greenwood

MARY NEELY
Hollandale
Band 1; Chorus 1; MSM 1, Secretary 2; WSGA 1, 2; YWCA, Vice-President 1, Reporter 2; YWA 1, 2, Secretary 2; Library Club 2, Vice-President 2.

MARGIE MOORE
Clarksdale, Miss.
Petals Staff 1, 2; Library Club 1, 2; WSGA 1, Secretary 2; MSM 1, 2.

GERALD MARTIN
Belzoni

MARY RUTH MARSHALL
Greenwood
Transfer from Wood Jr. College; Speech and Debate Club 2.

JAMES OAKES
Louise

GENE POPE
Belzoni
Basketball 1, 2; Track 1, 2; Hi-Y 1.

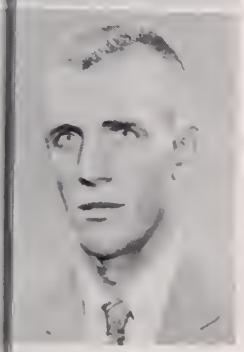

JIMMY OLIVER
Benoit
Business Club 1, 2.

JANIE SUE OWEN
Rosedale
YWCA 1, President 2; WSGA Social Chmn. 1.

KENT PIERCE
Indianola

JOBIE PITTMAN
Itta Bena
Petals Staff 1, 2; Building Technician's Club 2.

1960

SOPHOMORES 1960

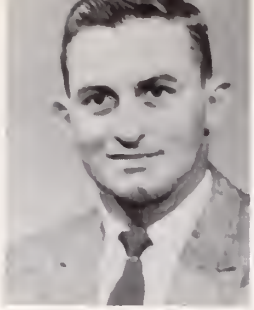

RICHARD REED
Greenwood
Building Technician's Club 2.

ESAIAS RICHARDSON
Doddsville
Speech and Debate Club 1, Vice-President 2; Band 1, 2.

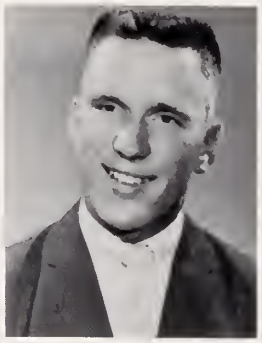

MARLON RICO
Benoit
Football 1, 2, Captain 2; SEA 1; Business Club 2, Vice-President.

KRIS ROBINSON
Greenwood
YWCA 1, 2; Petals Staff 1, 2.

FRANCES TOMLINSON
Parchman
Dramatics Club 1; Petals Staff 1, 2, Co-Editor 2; BSU Executive Council 2; WSGA 1, 2; Phi Theta Kappa 1, 2; YWA 1, 2.

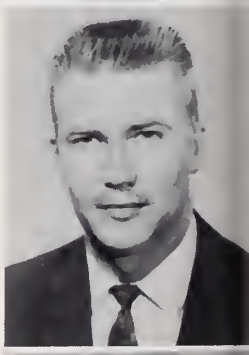

WILLIAM ROBINSON
Greenwood

ANN SMITH
Indianola
SEA 1, 2; Business Club 2.

MARTHA SHAW
Itta Bena
Dramatics Club 1; Paper Staff 1, 2; Cheerleader 2.

JOHN SMITHAART
Indianola
YMCA 2.

BILLIELU SYKES
Indianola
Petals Staff 1, 2; Band 2; YWA 2.

SOPHOMORES

HAROLD
TUCKER
Greenwood
YMCA 1; Petals
Staff 1, 2.

C. L. TURNER
Merigold
YMCA 2.

BETTY TYNER
Moorhead

BILLY TYNER
Moorhead

JESSE ANN VINCENT
Indianola
SEA 1.

DOUG YOUNG
Greenwood
Debate Club President

LYNN WATKINS
Natchez
Band 1, 2; SEA 1, President 2; CYO 1, 2; Annual 1, Layout Editor 2; Petals Staff 1, 2; Library Club 2.

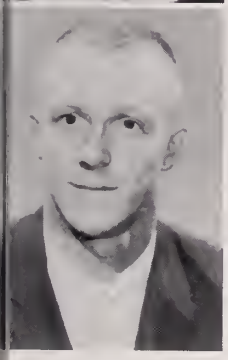

PETER VINCENT
Indianola
S Club 1, 2; Football 1, 2; Track 1, 2; Baseball 1, 2; Basketball 2.

DENNIS WILLIAMS
Merigold
YMCA 1, 2.

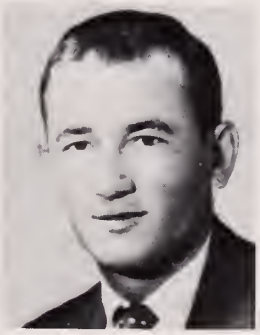

DORIS WRIGHT
Isola
Student Council 1, 2; Secretary 1. MSM Secretary 1, President 2; Women's Student Government 1, 2, Vice-President 1, President 2; Who's Who 1; YWA 1, 2, Secretary 1; Class Favorite 1.

1960

. . . . . FRESHMAN OFFICERS

Joe Luker
PRESIDENT

Edgar McDaniel
VICE-PRESIDENT

Lilla Jane Cox
SECRETARY AND
TREASURER

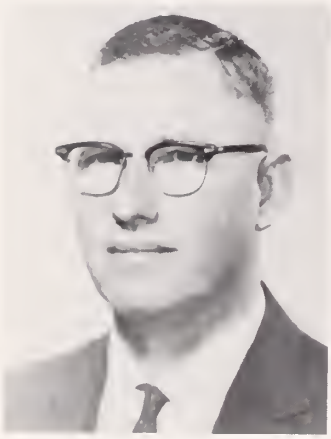

Charles P. Foley, Jr.
SPONSOR

Billy Peebles
STUDENT COUNCIL
REPRESENTATIVE

CLASS . . . . . .

Joe Acree
Moorhead
Betty Allen
Moorhead
Jo Neal Arnold
Itta Bena
Pauline Aust
Itta Bena

James Douglas Avant
Greenwood
Bill Bailey
Shelby
Johnny Bariola
Moorhead
June Bingham
Shaw

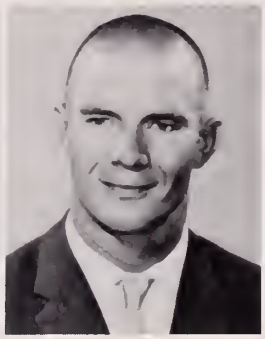
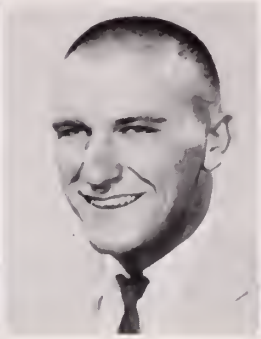

Kenneth Black
Indianola
Gail Bolian
Greenwood
Fleming Bowden
Jacksonville, Florida
Bobby Boyd
Lakeland, Florida

Jimmy Boyd
Itta Bena
Frank Boykin
Delta City
Wendel Bridges
Groveland, Florida
William A. Brown
Avon

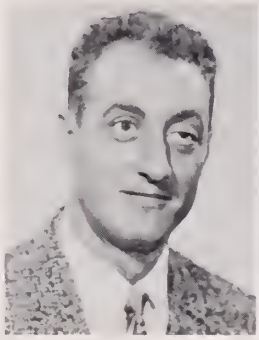
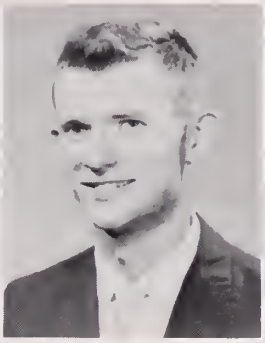

Roy Allen Burt
Silver City
Bill Callison
Springfield, Ohio
Jack Campbell
Greenville
Harold Carlisle
Greenwood

FRESHMAN

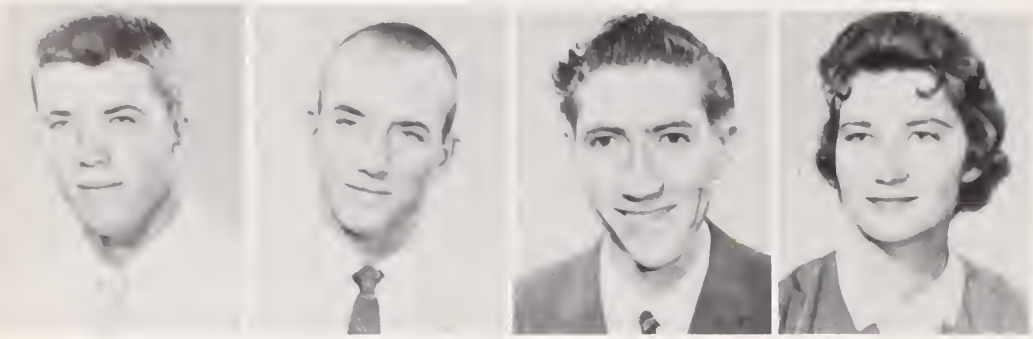

Larry Clark
Stamps, Arkansas
Roy Lee Cleveland
Yazoo City
Kenneth Cook
Greenwood
Lella Jane Cox
Greenwood

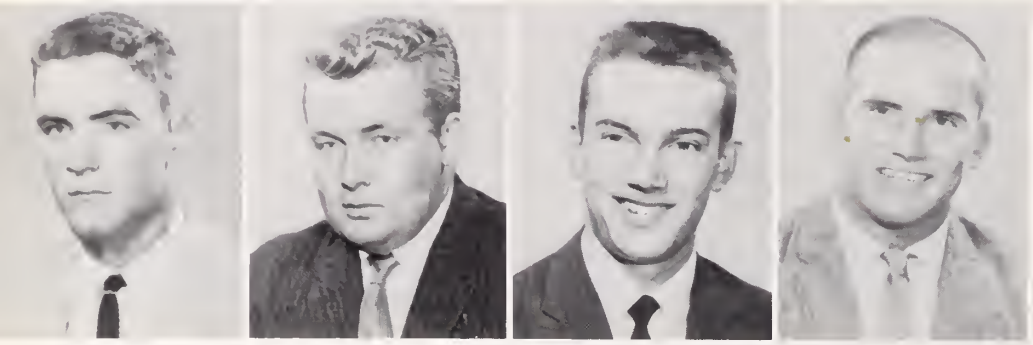

Gary Crocker
Helena, Arkansas
Willard Culberson
Greenville
Carl Cummins
Greenwood
Bo Daniels
Shreveport, Louisiana

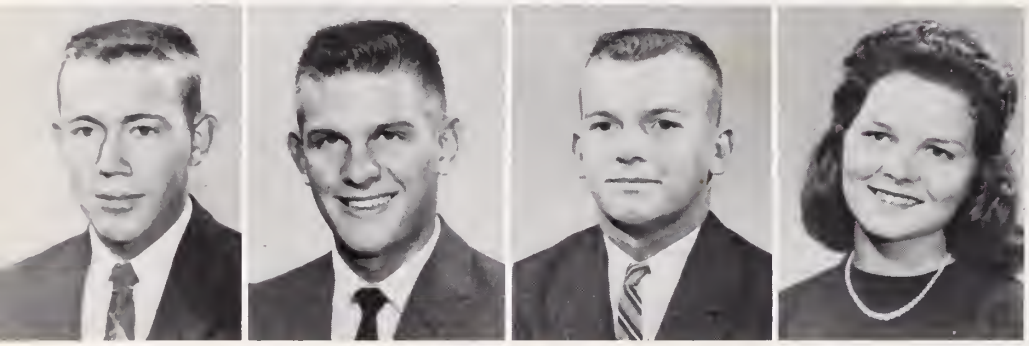

David Denman
Stamps, Arkansas
Billy Donald
Moorhead
J. P. Faulk
Inverness
Jodie Ferguson
Ruleville

Charles Fitts
Moorhead
Mary Ellene Ford
Clarksdale
Billy Joe Frame
Birmingham, Alabama
Paul Garrett
Birmingham, Alabama

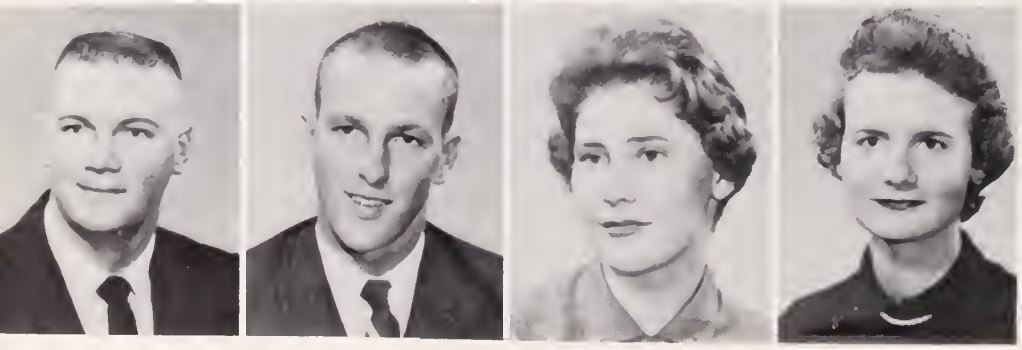

Jimmie Gatlin
Indianola
John Allen Gilbert
Clarksdale
Sue Gore
Greenville
Mary Elizabeth Greenlee
Shaw

CLASS . . . . . .

W. G. Griffin
Moorhead
Lester Halbert
Inverness
Gary Haney
Ruleville
Joe Hartman
Indianola

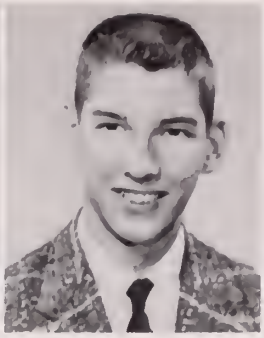
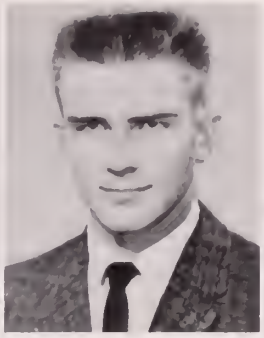

Claude Hartness
Indianola
Charles Hastings
Clarksdale
Alice Hatton
Indianola
Gary Hawthorne
Merigold

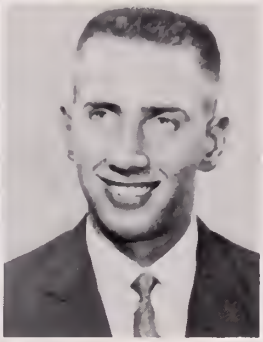
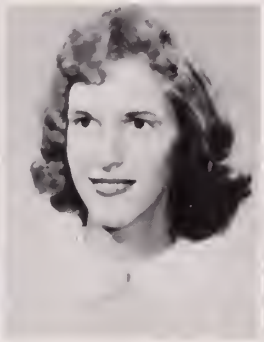

Carolyn Hendon
Moorhead
Marion Hindman
Bradenton, Florida
William C. Huggins
Greenwood
Jimmy Lee Hughes
Doddsville

Vernon Hurley
Portageville, Missouri
Johnny Jackson
Greenwood
Birdie Mae James
Pace
Hoyte Johnson
Clarksdale

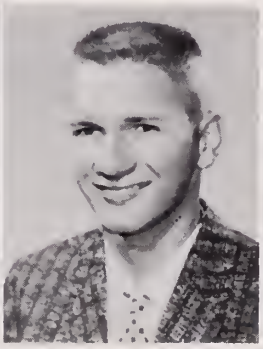
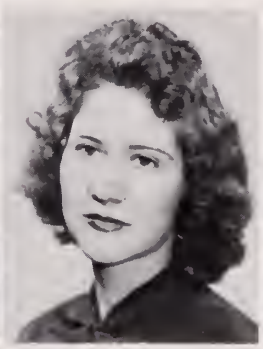

Harvey Johnston
Greenwood
Martha Ann Jolly
Greenwood
Virginia Josey
Greenwood
Ray Kent
Hollandale

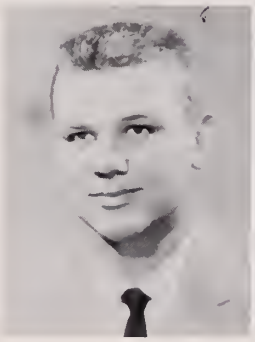

FRESHMAN

Bob Kincade
Moorhead
John Landi
Uniontown, Pennsylvania
George W. Lewis
Itta Bena
Benny Lindsey
Homer, Louisiana

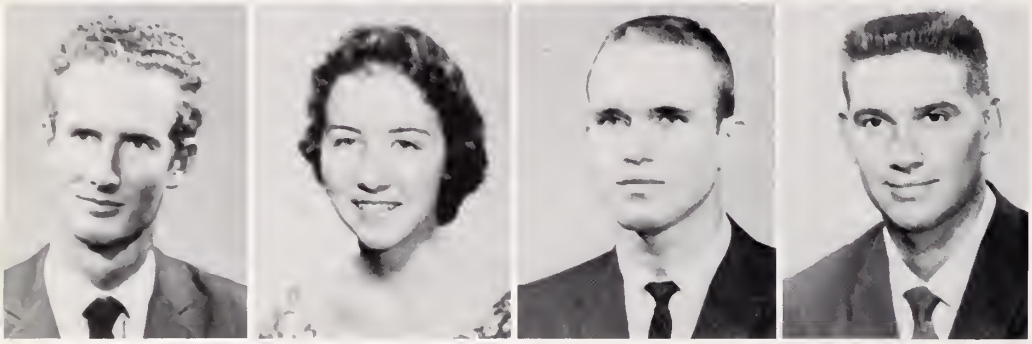

Don Long
Yazoo City
Genelle Ann Lott
Isola
Malcolm Lowe
Greenville
Joe Luker
Portageville, Missouri

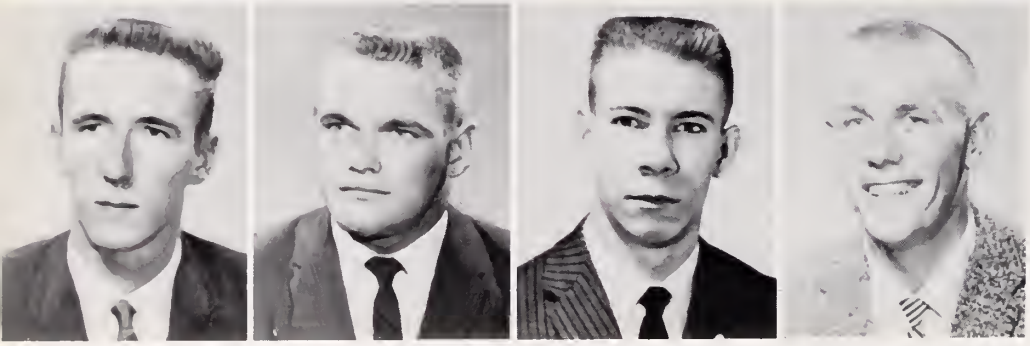

Sammy McCarty
Houston, Texas
Robert McClellan
Greenville
Robert McCurdy
Greenwood
Edgar McDaniel
Doddsville

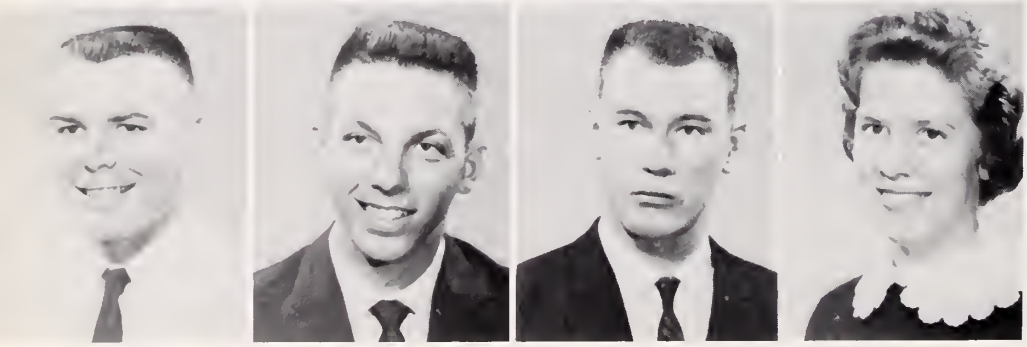

Henry McDaniel
Sunflower
John McMahen
Stamps, Arkansas
Allen Martin
Ringold, Louisiana
Mary Lynn Matthews
Moorhead

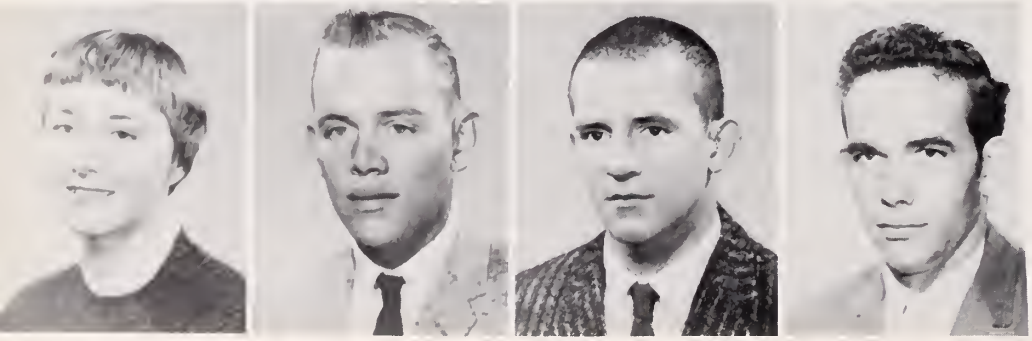

Joy Mize
Louise
Jerry Montgomery
Midnight
Gary Moore
Mansfield, Louisiana
Joe Moore
Greenwood

CLASS . . . . . .

Walter Moore
Bastrop, Louisiana
Gary Morris
Jonesboro, Louisiana
Barbara Murphy
Parchman
Carl Myers
Isola

Wayne Neyman
Rosedale
Billy Nobile
Moorhead
Buell Nunnery
Scott
John Overby
Greenwood

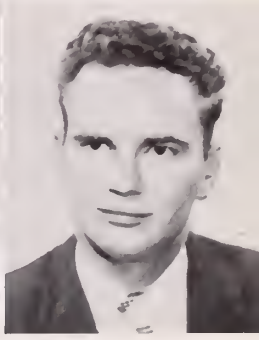

Fred Padgett
Jacksonville, Florida
Wayne Peacock
Itta Bena
Tommy Peebles
Itta Bena
Billy Peebles
Itta Bena

Clarence Peeples
Sidon
Wade Perkins
Haynesville, Louisiana
Martha Poe
Indianola
Exie Prestridge
Schlater

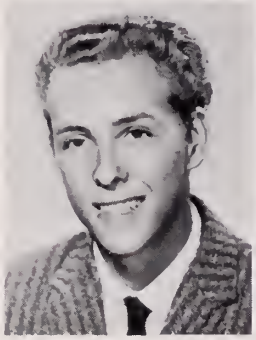

Kenneth Pruett
Sidon
Irene Ray
Parchman
Charles Reed
Jackson
Pedro Rinaldi
Ponce, Puerto Rico

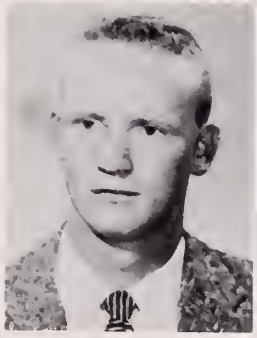

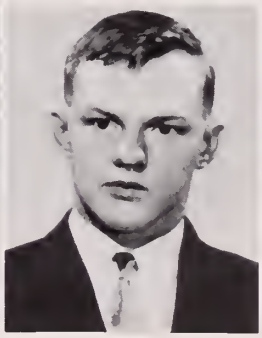

FRESHMAN

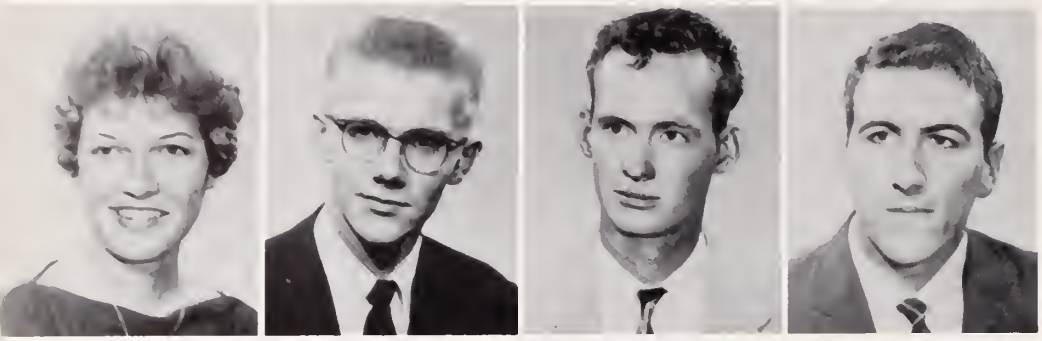

Carolyn Roberts
Belzoni
Fred Robinson
Indianola
Oscar Salley
Clarksdale
James Sanders
Mattson

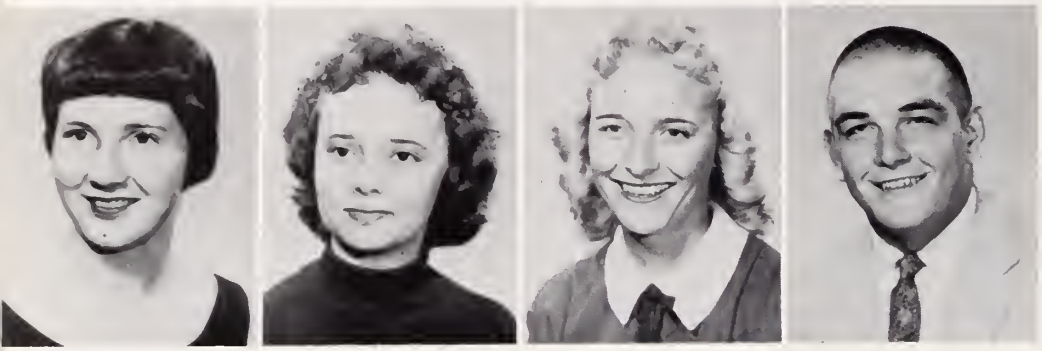

Sybil Sandifer
Moorhead
Janis Shelton
Merigold
Ruby Shoemake
Yazoo City
Charles Smith
Birmingham, Alabama

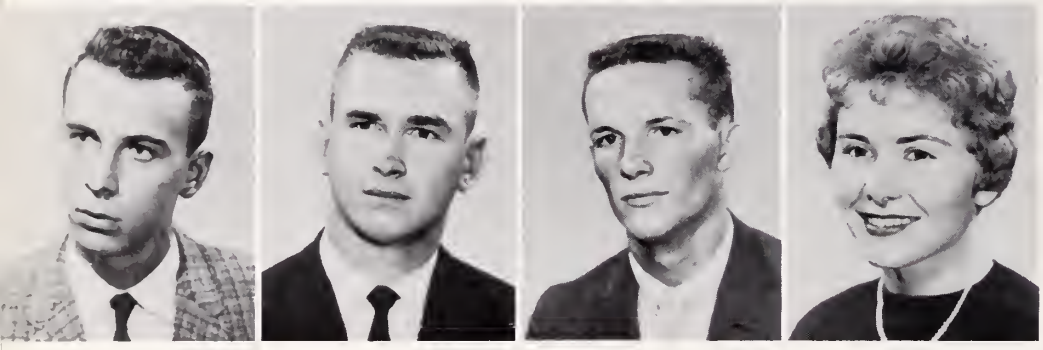

Kimbrell Sosebee
Rosedale
Dwight Spencer
Doddsville
Troy Spigner
Bastrop, Louisiana
Paula Stowers
Itta Bena

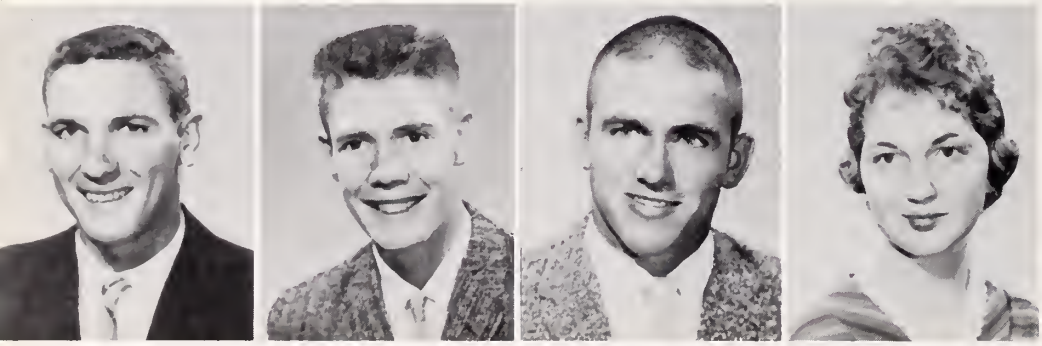

Johnny Strain
Schlater
Benny Taylor
Itta Bena
Doug Taylor
Shaw
Carolyn Terrell
Drew

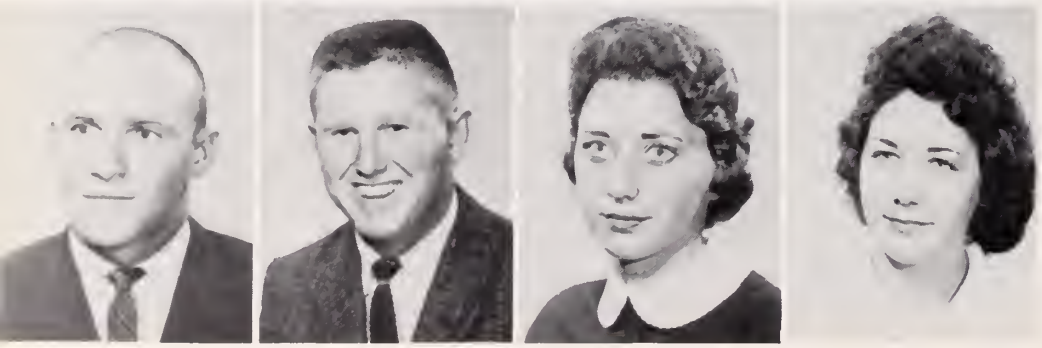

James Thomas
Athens, Alabama
James Thompson
Anguilla
Barbara Anne Tidmore
Merigold
Barbara Anne Turner
Belzoni

CLASS . . . . . .

Sarah Walker
Louise
Buddy Weatherly
Yazoo City
Hart Werbeck
Greenville
Neil Williams
Jacksonville, Florida

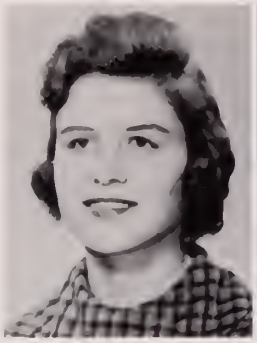

Penny Wofford
Sunflower
Joan Yarbrough
Indianola
James Berland Young
Tutwiler
Kenneth Young
Inverness

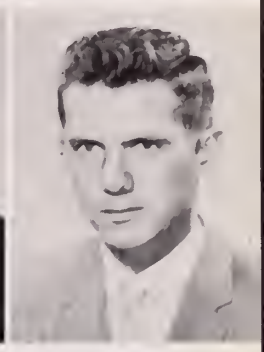

Frank Zametto
Greenwood

SENIORS . . . . .

Class of 1960

Officers

PRESIDENT
William Hickman

VICE-PRESIDENT
Millie Stonestreet

SECRETARY
Lynne Kirk

SPONSOR
Sarah Miller

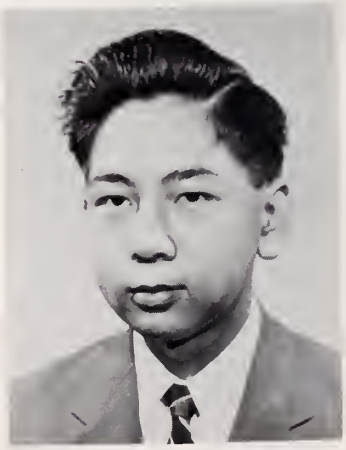

TREASURER
John Paul Quon

SENIORS 1960

RAY DODD
F. F. A. 1, 3, 4; Baseball 3, 4; Football 4; Columbia Military Academy 3.

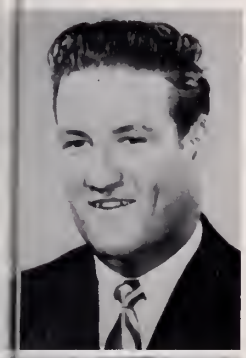

BOB CLARK
F. F. A. 1, 2, 3, 4, Secretary 2; Football 1, 2, 3, 4; C.D.C. 2, 3, 4; Basketball 3, Manager 2; Who's Who 3; Track.

RICHIE BERG
Transfer, West New York, New Jersey; S.J.C. Basketball; Track; Baseball 4; Hi-Y Club 4.

DICKIE BENNETT
Football 3, 4; C.D.C. Honorable Mention; Basketball 1, 2, 3, 4; Track 1, 2, 3, 4; State Meet, 3rd Place; F. F. A 1, 2; 4-H Club 3, 4, Vice-President 4; Junior Play.

SHIRLEY FITTS
Basketball 1, 2, 3, 4; Y-Teens 1, 2, 3, 4, Vice-President 4; Junior Play; Cheerleader 1, 2, 3, 4; F. F. A. Sweetheart 4; Who's Who 1, 3; Football Maid 4; Girls' State.

EUGENE JOE
Hi-Y 1, 2, 3, 4; Class Secretary 3; Reporter 4; Science Club 3, 4; Band 4; Junior Play.

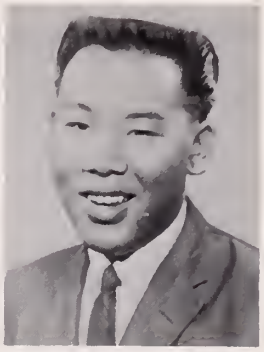

DAVID HOLDER
Football 1, 2, 3, 4, Co-Captain 4; C.D.C. 3, 4; Basketball 2, 3, 4; C.D.C. 3; County 3; Delta 3; Baseball 2, 3; Hi-Y 3, Secretary; Who's Who 2, 3; Class Secretary 3; Representative 4.

WILLIAM HICKMAN
Band 1, 2; Hi-Y 1, 2, 3, 4, Secretary 2, Vice-President 3; First Vice-President Student Council 4; Class President 3, 4; Football Manager 3; Boys' State 3; Science Club 3, 4.

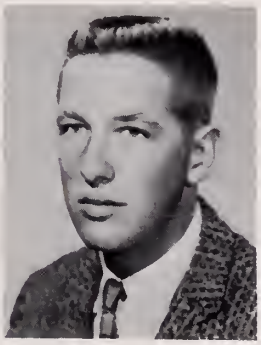

LOLLA M. HOLLIS
4-H Club 1, 2, 3, 4, Vice-President 4; Band 3.

MONTY HORNE
Transfer Inverness; Hi-Y 4; S.J.C. Football 4.

SENIORS 1960

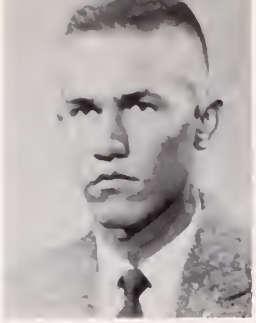

DONALD KIMBRELL
Football 2,3,4; All C.D.C. 4; Baseball Manager 3; F.F.A. 1,2,3,4; Track 1.

ANTHONY KIMBRELL
Football 3,4; F.F.A. 1,2, 3,4; 4-H Club 1,2.

LYNNE KIRK
Band 1,2,3,4; Majorette 4; Student Council Representative 1; Homecoming Court 2; Class President 2, Secretary 4; Junior Play; Piano 1,2,3,4; Y-Teens 1,2,3,4, Cabinet 2,3,4; Convention 2; Chorus 3; Science Club 3,4; Petals Staff 4.

BENNIE McCLELLAN
Football 2, 3, 4; All C. D. C. Honorable Mention 4; Basketball 2, 3; F. F. A. 1, 2, 3; Class Vice-President 2; Baseball 1, 2, 3, 4.

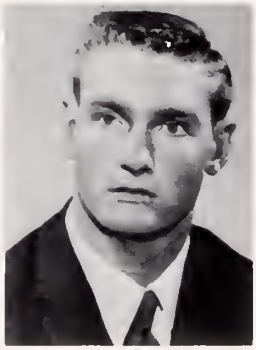

MARK PILGRIM
Football 2,3,4, Captain 3, 4; F.F.A. 1,2,3; Baseball 3; Handsome 3; F.F.A. President 3; Junior Play 3; Track 1,2,3; Halloween King 1.

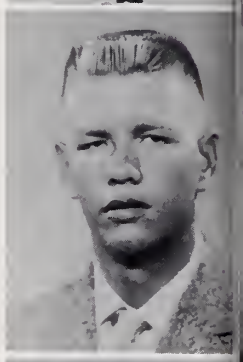

BILLY McDANIEL
Football 3,4; All C.D.C. Honorable Mention 4; Track 1,2,3,4; Basketball 3; 4-H Club 3,4; F.F.A. 1,2,3.

JIMMY OAKES
Band 1,2,3,4; Hi-Y 1,2,3, 4, Secretary & Treasurer 4, Reporter 3; Science Club 3, 4; Student Council Representative 2; Junior Play.

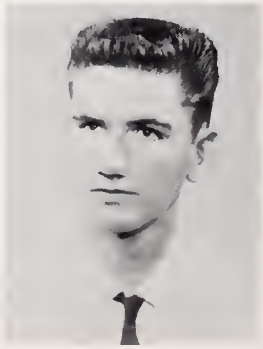

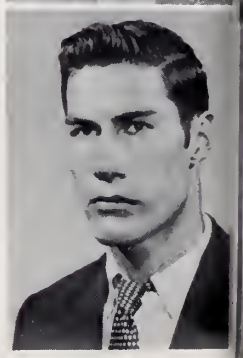

LEO McDANIEL
F.F.A. 1, 2, 3, 4, Treasurer 1, 2, 3; Crop Judging 1, 2, 3.

BETTY JO PEEPLES
Junior Play; Basketball 1,4; F.H.A. 1; Track 4; 4-H Club 1,2,3,4, President 4.

TOMMY PHALLON
F.F.A. 1,2,3,4; Who's Who 3.

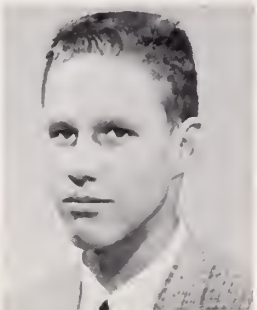

SENIORS 1960

ELAINE SKEEN
4-H Club 1, 2, 3, 4; Basketball 1, 2, 3, 4; Band 1; All C. D. C. Basketball 4.

PAUL TENHET
Hi-Y 1, 2, 3, 4; Football 3, 4; All C. D. C. Honorable Mention 4; Who's Who 3; Baseball 3, 4; President Hi-Y 4; Science Club 4; Junior Play; Halloween King.

JIMMY SISTRUNK
Transfer Bastrop, Louisiana; College Football 4; Hi-Y 4.

MILLIE STONESTREET
Cheerleader 1, 2, 3, 4; Class President 1, Class Vice-President 4; Homecoming Court 1, Queen 4; Band 2; Majorette 2; Basketball 1, 2, 3, 4; Track 1, 2, 3, 4; Piano 1, 2, 3, 4; Y-Teens 1, 2, 3, 4, Vice-President 3, President 4; Junior Play; High School Co-Editor of Petals; High School Editor Retrospect; Who's Who 2, 3; Science Club 3, 4; BSU 3, 4, Vice-President 4; Girls' State.

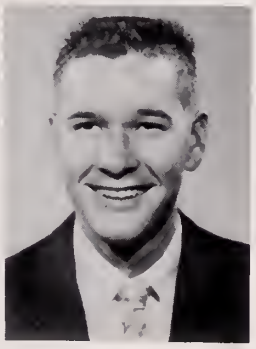

WHEELER TIMBS
F. F. A. 1, 2, 3, 4, Secretary 4; Class Favorite 2; Junior Play.

DOUGLAS ROBERTS
Class Secretary and Treasurer 1, 2; Halloween Court 2; F. F. A. 1, 2, 3, 4.

BARBARA TOWNSEND
Basketball 1, 2, 3, 4; 4-H Club 1, 2, 3, 4; Band 1, 2, 3; Secretary of 4-H 3, 4; Junior Play; Track 3, 4.

JOHN PAUL QUON
Hi-Y 1, 3, 4; F. F. A. 1, 2; Band 1, 2, 4; Science Club 3, 4; Class Reporter 1, Class Vice-President 3, Class Treasurer 4; National Honor Society 3, 4; Junior Play 3.

ZELDA WHITTINGTON
Basketball 1, 4; Y-Teens 1, 2, 3, 4.

KENNETH WILLINGHAM
F. F. A. Vice-President 3, Reporter 2; Track 1; Junior Play.

ANN WATKINS
Halloween Court 2; Class Reporter 3; Petals High School Co-Editor 4; Homecoming Court 3; Band 1, 2, 3, 4; All-State Band Clinic 3; Basketball Manager 3, 4; Cheerleader 3, 4; Y-Teens Cabinet 2, 3, 4; Science Club 3, 4; CYO 3, 4, Secretary 4; Annual Staff 4; Junior Play 3.

JUNIORS . . . . . .

Officers

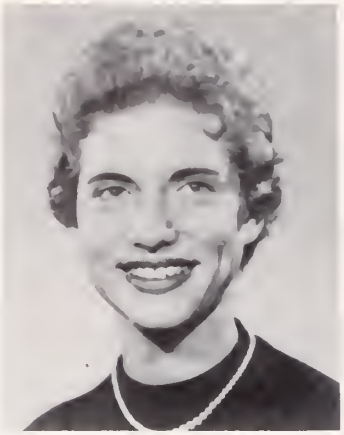

PRESIDENT
Jan Cartwright

VICE-PRESIDENT
Sherry Mills

SECRETARY and TREASURER
Joy Morgan

SPONSOR
Mrs. Thelma Hughes

STUDENT COUNCIL REPRESENTATIVE
Geneva Aldridge

CLASS OF 1961

Geneva Aldridge
Jerry Bonds
Tommy Bowling
Libby Carr

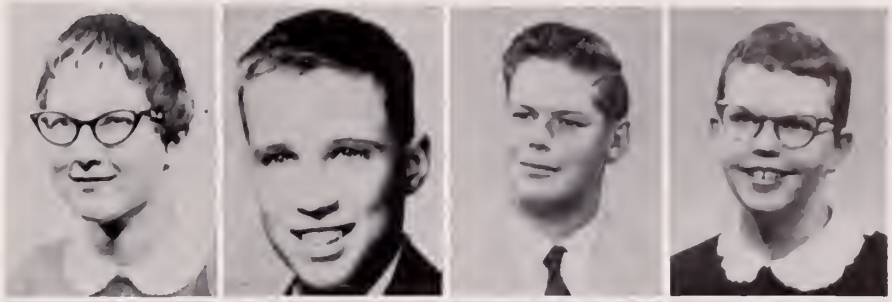

Jan Cartwright
Marion Clanton
Jimmy Curtis
Clyde Hendon

Milton Jefcoat
Douglas Kirksey
James Laney
Jimmy McDaniel

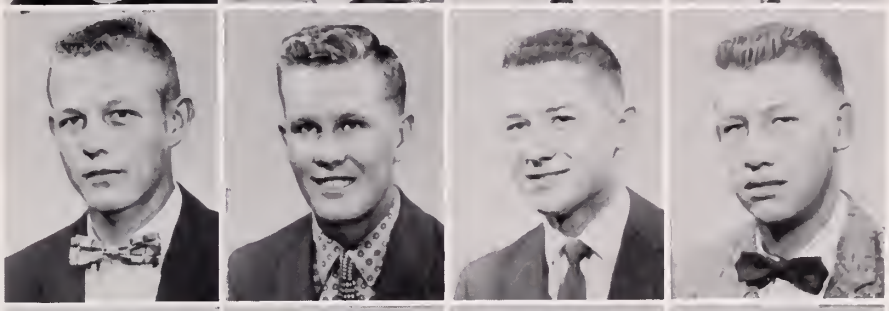

Sherry Mills
Joy Morgan
Steve Oswalt
James Ray

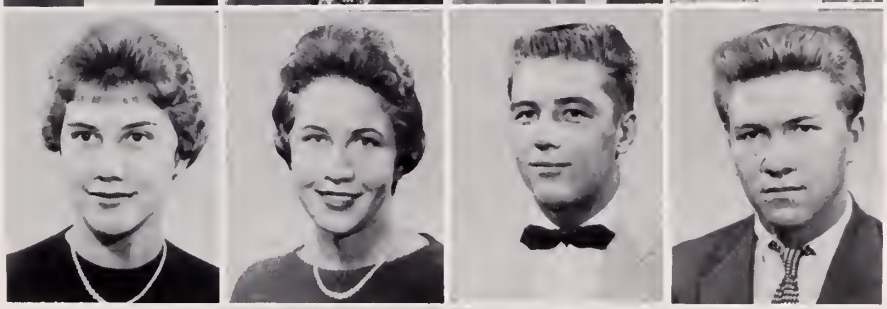

Jerry Ray
Nancy Swope
Patsy Williams

CAMERA SHY:

Tommy Methvin

SOPHOMORES . . . . . .

Officers

PRESIDENT
Paul Kincade

VICE-PRESIDENT
Annette Smith

SECRETARY-TREASURER
Barbara Kimbrell

SPONSOR
Harold B. Hall

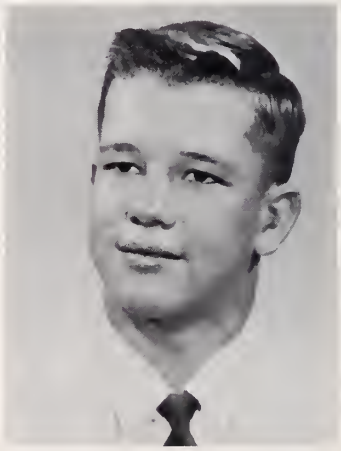

STUDENT COUNCIL REPRESENTATIVE
John Robert Griffin

CLASS OF 1962

Charles Clark
Roslyn Diamond
Madolyn Downer
Ann Dunn

Bobby Ellis
Linda Gibson
John Robert Griffin
Peggy Keeton

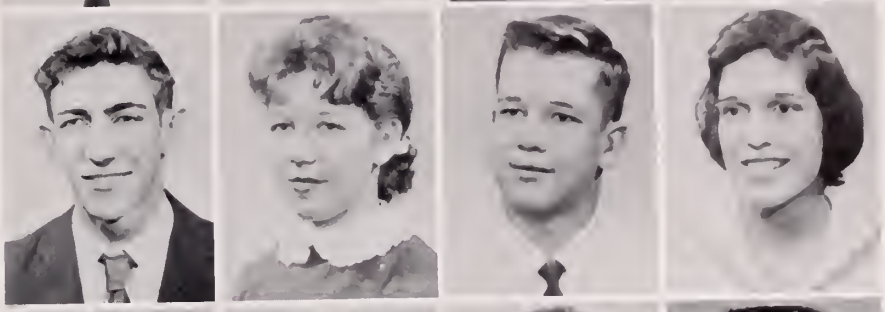

Barbara Kimbrell
Paul Kincade
Alice Kirksey
Ernest Matthews

Norman McCarty
Billy Ray McClellan
Shirley McCraney
Lottie McDaniel

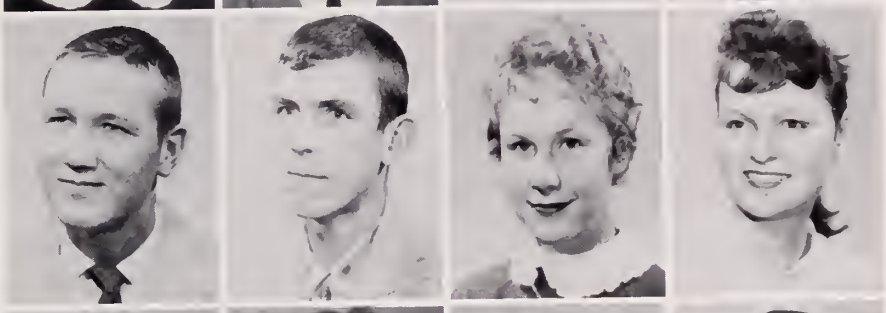

Cherry McGraw
Gerry McGraw
Bo Pilgrim
Sidney Sandifer

Annette Smith
Jeanette Smith
Annette Taylor
James Watts

CAMERA SHY:
Billy Blansett
Garland McDaniel
Jack Methvin

FRESHMAN. . . . . .
OFFICERS

PRESIDENT
Marion McClellan

VICE-PRESIDENT
Duane Jensen

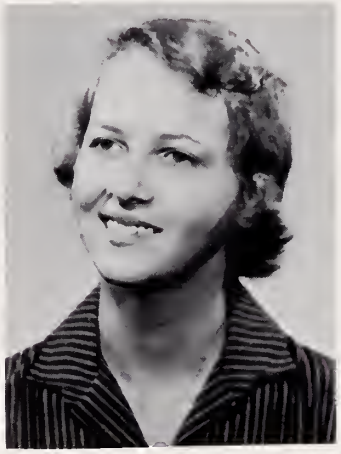

SECRETARY-TREASURER
LaCelle Livingston

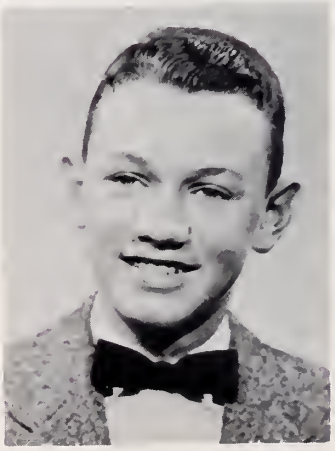

STUDENT COUNCIL
REPRESENTATIVE
Toby Wallace

. . . . . CLASS OF 1963

Lana Bennett
Clifford Bowen
Buddy Box
Tommy Brooks
Al Bush

William Clanton
Freddie Cook
Brenda Dodd
Peggy Hendon
Sedrick Henley

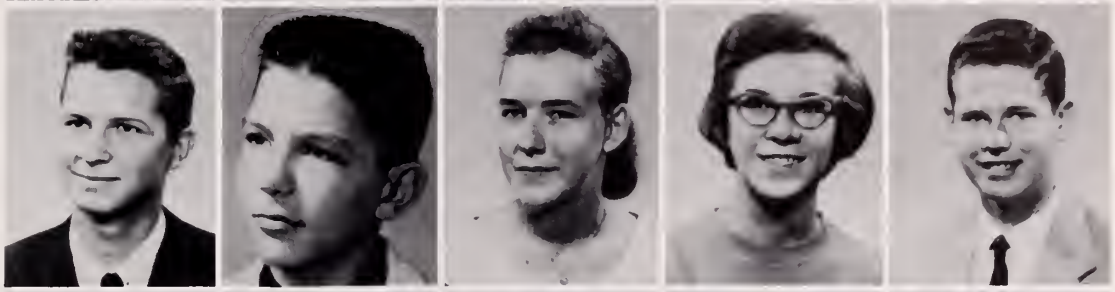

Milton Horton
Duane Jensen
Lewis Kies
LaCelle Livingston
Marion McClellan

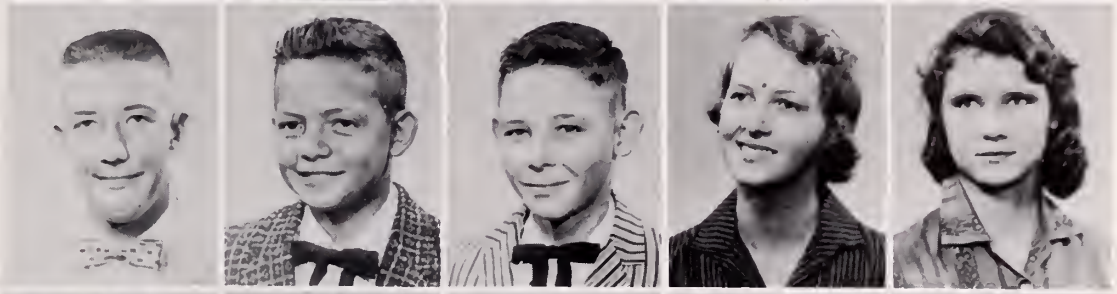

Billy McLellan
Margaret Morgan
Carolyn Mullen
Jimmy Nobile
Julia Russell

Robert Scipper
Thomas Edgar Sheffield
Lawrence Skeen
Billy Stinson
Donna Fay Turner

CAMERA SHY:
Archie Bennett
Mack Sheffield

Toby Wallace
Sue Williams
Beverly Willingham

M.H.S. SENIOR FAVORITES
Jimmy Methvin and Barbara Townsend

M.H.S. JUNIOR FAVORITES
Tommy Methvin, Sherry Mills, Jerry Bonds

M.H.S. SOPHOMORE FAVORITES
Jack Methvin and Barbara Kimbrell

M.H.S. FRESHMAN FAVORITES
Clifford Bowen and Sue Williams

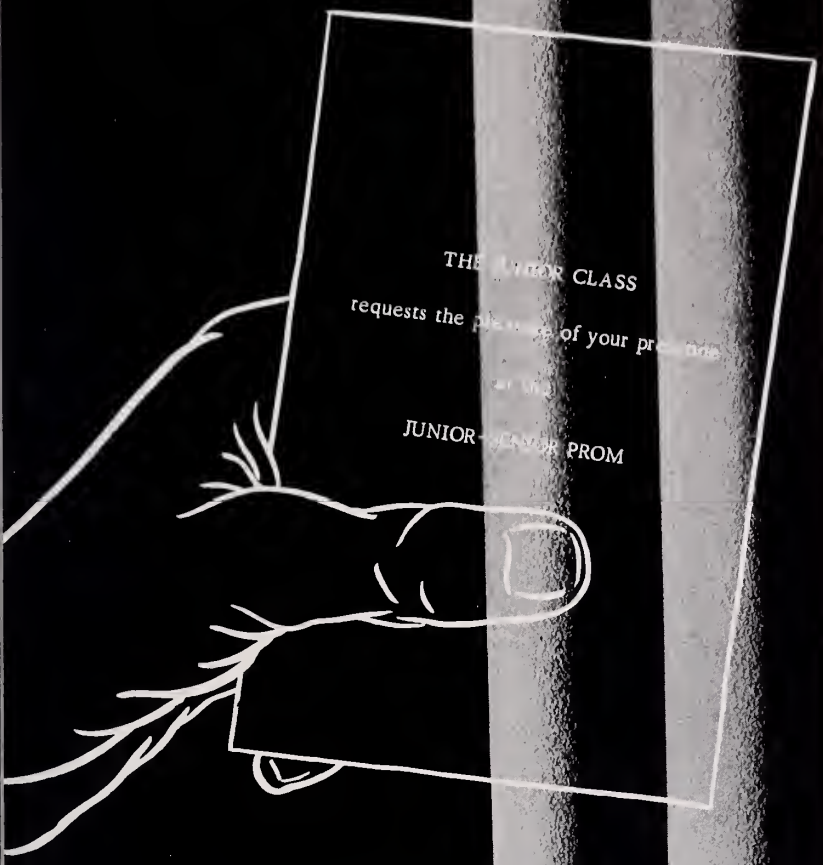
THE JUNIOR CLASS
requests the pleasure of your presence
at the
JUNIOR-SENIOR PROM

Features

Sherry Hood

Donny Hendon

Mr. and Miss S.J.C.

Mr. and Miss M.H.S.

SJC Handsomes

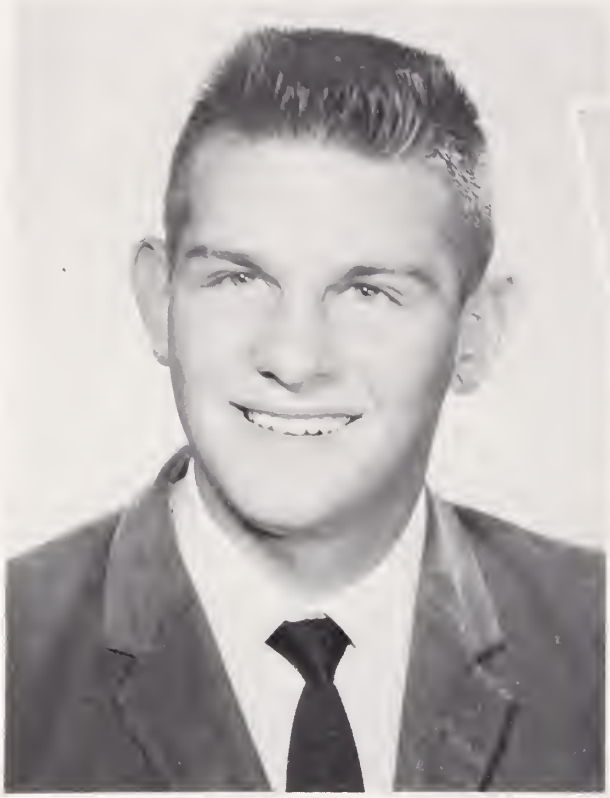

Billy Donald

Mac McClellan

Benny Baker

Frank Zametto

SJC Beauties

Sherry Hood

Sarah Walker

Penny Wofford

Betty Allen

MHS Handsomes

Mark Pilgrim

David Holder

Paul Tenhet

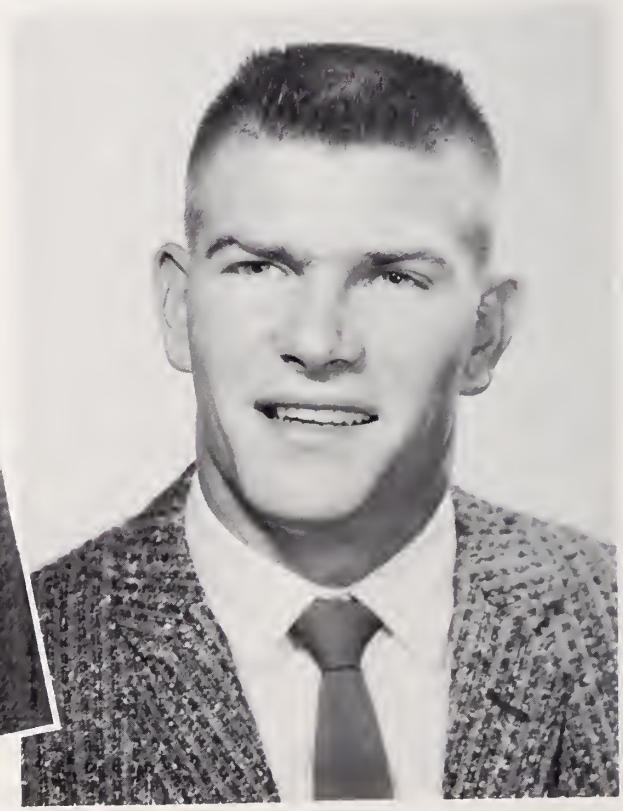

Bob Clark

MHS Beauties

Millie Stonestreet

Ann Watkins

Lynne Kirk

Barbara Kimbrell

S.J.C. MOST INTELLECTUAL
Boyd Horton and Katie Knight

S.J.C. MOST VERSATILE
Doris Wright and Colbert Crowe

S.J.C. FRIENDLIEST
Donny Hendon and Doris Wright

S.J.C. CUTEST
Betty Allen and Mac McClellan

S.J.C. BEST DRESSED
Jimmy Hughes and Penny Wofford

S.J.C. MOST LIKELY TO SUCCEED
Colbert Crowe and Katie Knight

S.J.C. BEST ATHLETE
Benny Baker

S.J.C. WITTIEST
Billy Donald and Doris Wright

M.H.S. WITTIEST
Tommy Phallon and Joy Morgan

M.H.S. MOST INTELLECTUAL
John Paul Quon and Lynne Kirk

M.H.S. FRIENDLIEST
Duane Jensen and Ann Watkins

M.H.S. MOST VERSATILE
David Holder and Millie Stonestreet

M.H.S. BEST DRESSED
Roslyn Diamond and William Clanton

M.H.S. BEST ATHLETE
Shirley Fitts and David Holder

M.H.S. MOST LIKELY TO SUCCEED
John Paul Quon and Betty Jo Peeples

M.H.S. CUTEST
Duane Jenson and Joy Morgan

SJC HOMECOMING

Sherry Hood
QUEEN

"Scissy" Aldridge
SOPHOMORE MAID

Betty Tyner
SOPHOMORE MAID

Betty Allen
FRESHMAN MAID

Penny Wofford
FRESHMAN MAID

MHS HOMECOMING

Millie Stonestreet
QUEEN

Sherry Mills
JUNIOR MAID

Shirley Fitts
SENIOR MAID

Beverly Willingham
FRESHMAN MAID

Linda Gibson
SOPHOMORE MAID

SOPHOMORE FAVORITES
Donny Hendon and Doris Wright

SOPHOMORE FAVORITES
Benny Baker and Sherry Hood

FRESHMAN FAVORITES
Billy Donald and Penny Wofford

FRESHMAN FAVORITES
Billy Peebles, Jodie Ferguson, Betty Allen

Activities

PRESIDENT
Donny Hendon

SPONSOR
Mr. Mansell

1st VICE-PRESIDENT
William Hickman

SJC and MHS Student Council

FRONT ROW: Doris Wright, Sue Gore, Donny Hendon, Jimmy Hughes, Mr. Mansell. SECOND ROW: Geneva Aldridge, John Robert Griffin, Lee Long, David Holder, Toby Wallace, Billy Peeples, Sherry Hood.

FRONT ROW: Jimmy Oakes, Boyd Horton, Donna Turner, Toby Wallace, Dwane Jenson, Barbara Kimbrell, Linda Gibson, Billy Hannah. SECOND ROW: Esais Richardson, Billy Donald, Juila Russell, Annette Taylor, Sedrick Henley, William Clanton, Lewis Kies Thomas Edgar Sheffield, Nancy Swope, Al Bush, Don Long, Don Berry, John Paul Quon, Ann Watkins, THIRD ROW: Robert Scipper, Robert McCurdy, Norman McCarty, LaCelle Livingston, Roslyn Diamond, Lynn Watkins, Gene Paul Gibson, Clifford Bowen, Lynne Kirk, Betty Allen, Madolyn Downer.

SJC & MHS BAND

JIMMY HUGHES
Drum Major

BETTY ALLEN
Featurette

MR. J. E. ADAMS
Band Director

LYNNE KIRK
Majorette

MADOLYN DOWNER
Majorette

MILLIE STONESTREET
High School Editor

BETTY ALLEN
Assistant Editor

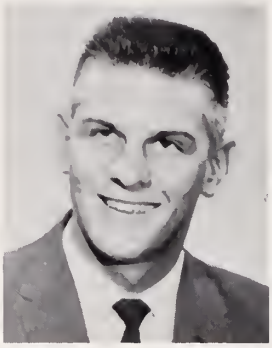

BILLY DONALD
Editor-in-Chief

MRS. J. D. STONESTREET
Sponsor

SHERRY HOOD
Feature Editor

ANN WATKINS
Snapshot Editor

LYNN WATKINS
Layout Editor

LITERARY DEPARTMENT

DORIS WRIGHT
Typist

FRED ROBINSON
Sports Editor

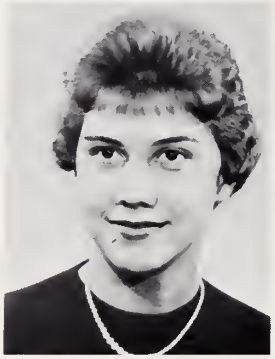

SHERRY MILLS
Assistant Snapshot Editor

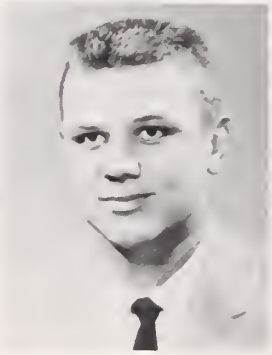

HARVEY JOHNSTON
Photographer

TOBY WALLACE
Copy Boy

FRED PADGETT
Layout Assistant and
Photographer

SYBIL SANDIFER
Assistant Feature Editor

MR. W.B. MANSELL
Sponsor

GENE BENNETT
Business Manager

DON BERRY

JOAN YARBROUGH

BUSINESS DEPARTMENT

JODIE FERGUSON

KRIS ROBINSON

MARTHA JOLLY

JIMMY HUGHES

BILLIELU SYKES

LEE LONG

CAROLYN ROBERTS

MARY RUTH MARSHALL

ALICE HATTON

CAROLYN HENDON

. . . . . SUNFLOWER

ANN WATKINS
Co-Editor

MILLIE STONESTREET
Co-Editor

JOYCE GUNTHARP
Co-Editor

FRANCES TOMLINSON
Editor-in-Chief

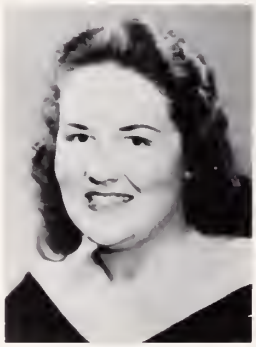

LEE LONG
News Reporter

TOMMY PEEBLES
Typist

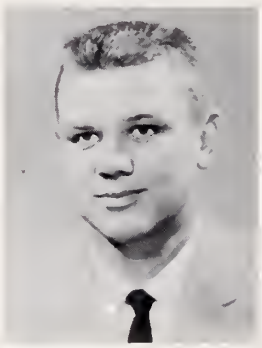

HARVEY JOHNSTON
Photographer

FRED PADGETT
Photographer

MARGIE MOORE
Typist

IRENE RAY
Typist

ALICE HATTON
Typist

KRIS ROBINSON
Typist

MARY GREENLEE
News Reporter

CAROLYN HENDON
Typist

LYNN WATKINS
Typist

PAULINE AUST
Typist

Petals Staff . . . . . .

MISS LANEY WOOTEN
Sponsor

BENNY BAKER
Sports Editor

BOYD HORTON
Feature Editor

FRED ROBINSON
Make-up Editor

MARTHA SHAW
Feature Writer

SARAH WALKER
Feature Writer

HAROLD TUCKER
Feature Writer

KENNETH BLACK
Make-up Assistant

SCISSY ALDRIDGE
Feature Writer

BILLIELU SYKES
Feature Writer

COLBERT CROWE
Feature Writer

GENE BENNETT
Feature Writer

TOMMY COGHLAN
Sports Reporter

JOBIE PITTMAN
Sports Reporter

BUSTER HARTNESS
Sports Reporter

JOY MIZE
Sports Reporter

CHORUS

FIRST ROW: Penny Wofford, Martha Poe, Mary Ellen Ford, Birdie Mae James, Alice Hatton, June Bingham, LaCelle Livingston, Jan Cartwright. SECOND ROW: Donna Turner, Nancy Swope, Pedro Rinaldi, Colbert Crow, Billy Donald, Lana Bennett, Margaret Morgan.

MUSIC STUDENTS

FIRST ROW: Mrs. Yeats, Colbert Crow, Jan Cartwright, Lynne Kirk, Donna Turner, Joy Morgan, Roslyn Diamond. SECOND ROW: Jenelle Lott, Millie Stonestreet, Toby Wallace, Sherry Mills, Madolyn Downer.

PHI THETA KAPPA

NAN ALLEN

CLAIRE CARR

BOBBY WILLIAMS

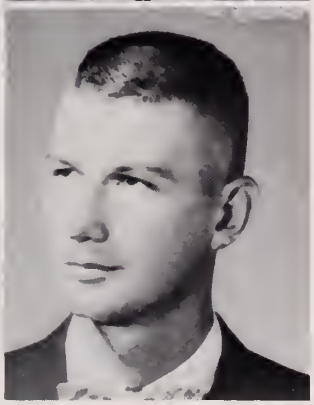

KERMIT NATIONS

Sponsor
MR. THIGPIN

LOUELLA MORGAN

FRANCES TOMLINSON

NATIONAL HONOR SOCIETY

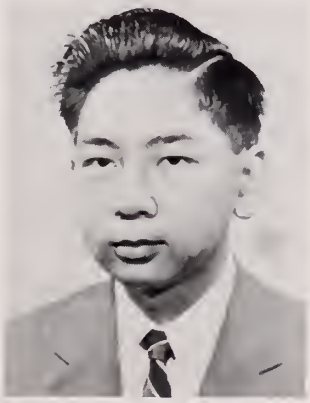

JOHN PAUL QUON

Sponsor
MR. HALL

B S U

FIRST ROW: Betty Allen, Sherry Hood, Sybil Sandifer, Frances Tomlinson, Joyce Guntharp.
SECOND ROW: Millie Stonestreet, Miss Morrow, Sponsor, Boyd Horton, Dickie Dickson, Mary Lynn Matthews.

4 - H

FIRST ROW: Carlene Gibson, Betty Jo Peeples, Elaine Skeen, Nancy Swope, Barbara Townsend.
SECOND ROW: Al Bush, Norman McCarty, Louis Kies, James Laney.

M
S
M

FRONT ROW: Doris Wright, Mary Ellene Ford, Gary Haney, Colbert Crowe, Billy Peebles, Penny Wofford. SECOND ROW: Bertie May James, Billy Donald, Joe Acree, Jackie Lane, William James.

C
Y
O

FRONT ROW: Joan Yarbrough, Ann Watkins, Frank Zametto, Lynn Watkins. SECOND ROW: Pedro Rinaldi, Johnny Bariola, Billy Nobile, Robert McCurdy.

YMCA

FRONT ROW: Don Berry, Charles Dixon, Colbert Crowe, Mr. Adams, Sponsor. SECOND ROW: Lester Halbert, Wayne Neyman, James Thompson, Roy Lee Cleveland, James Oakes, J. P. Faulk, Kenneth Pruett, Dwight Spencer, Douglas Reed, Garry Moore, John Gilbert, Wendell Bridges, Hugh Perry, James Thomas, Rayford Bowman, Pedro Rinaldi, Joe Acree, Burland Young, Johnny Jackson. THIRD ROW: Ray Kent, Frank Boykin, Billy Joe Greer, Roy Martin, Joe Luker, Howard Barefoot, John Smithart, Tommy Peebles, Doug Avant.

YWCA

FRONT ROW: Janie Sue Owen, Virginia Josey, Martha Jolly, Joan Yarbrough, Mary Neely. SECOND ROW: Kris Robinson, Gail Bolian, Geraldine Hill, Mrs. Ussery, Sponsor. THIRD ROW: Paula Stowers, Carolyn Terrell, LeNoir Josey, Mary Elizabeth Greenlee.

Y-TEENS

FRONT ROW: Roslyn Diamond, Linda Gibson, Ann Watkins, Marion Clanton, Sherry, Mills, Millie Stonestreet, Jan Cartwright, Lynne Kirk, Joy Morgan, Shirley Fitts, Miss Elizabeth Morrow, Sponsor. SECOND ROW: Cherry McGraw, Pat Williams, Gerry McGraw, Beverly Willingham, Betty Jo Runnels, Sue Williams, Madolyn Downer, Donna Turner, Peggy Hendon, Marion McClellan. THIRD ROW: Annette Smith, Mary Ann Birchfield, Ann Dunn, Peggy Keeton, Shirley McCraney, Alice Kirksey, Margaret Morgan, Lana Bennett. FOURTH ROW: Carolyn Mullen, Lottie McDaniel, Barbara Kimbrell, LaCelie Livingston, Julia Russell, Jeanette Smith, Zelda Whittington, Annette Taylor, Brenda Dodd.

HI-Y

FRONT ROW: Mr. Darry Wade, Sponsor; John Paul Quon, Paul Tenhet, Douglas Kirksey, Monty Horne, Billy Hannah, Eugene Joe, Dwane Jenson. SECOND ROW: Sedrick Henley, Jimmy Oakes, Sidney Sandifer, Billy Muffaletto, Paul Kincade, Billy Ray McClellan, Robert Scipper, William Clanton.

F
H
A

FRONT ROW: Carolyn Mullen, Gerry McGraw, Shirley McCraney, Cherry McGraw, Alice Kirksey, Margaret Morgan, Madolyn Downer, Barbara Kimbrell, Linda Gibson, LaCelle Livingston. SECOND ROW: Mary Anna Burchfield, Peggy Hendon, Marion McClellan, Ann Dunn, Peggy Keeton, Julia Russell, Annette Smith, Jeanette Smith, Annette Taylor, Lottie McDaniel.

F
F
A

FIRST ROW: Clyde E. Woods, Sponsor; Bo Pilgrim, Tommy Methvin, Clyde Hendon, Shirley Fitts, F.F.A. Sweetheart; Tommy Bowlin, Jerry Bonds, Mack Sheffield. SECOND ROW: Louis Kies, James Ray, Billy Blansett, Jerry Ray, Thomas Sheffield, Billy McLellan, Lawrence Skeen, Tommy Brooks, Clifford Bowen, Milton Jefcoat, Billy Stinson, Buddy Box. THIRD ROW: Archie Bennett, Jimmy McDaniel, Ray Dodd, Jack Methvin, Garland McDaniel, James Watts, Milton Horton, Mark Pilgrim, Al Bush, Ernest Matthews, Jimmy Nobile.

SEA

FRONT ROW: Betty Allen, Lynn Watkins, Carolyn Roberts, Genelle Lott, Mr. Allen Tigrett, Sponsor; Dorothy Jeffcoat, Martha Poe, Margaret Keirn, Terry Goodbread. SECOND ROW: Frank Zametto, Charles Smith, Wade Perkins, Gary Morris, Benny Lindsey, Douglas Taylor, Paul Garrett.

LIBRARY CLUB

FRONT ROW: June Bingham, Jodie Ferguson, Mary Neely, Joyce Guntharp, Sherry Hood, Mary Liz Greenlee. SECOND ROW: Penny Wofford, Lynn Watkins, Scissy Aldridge, Harvey Johnston, Margie Moore, Miss Maurine McInnis.

Business Club

FRONT ROW: Mary Lynn Matthews, Jodie Ferguson, Birdie Mae James, Marlon Rico, Malcolm Lowe. SECOND ROW: June Bingham, Nona Mae Tiller, Carolyn Hendon, Ann Smith, Gene Bennett, Pauline Aust, Lilla Jane Cox. THIRD ROW: Marion Hindman, Jerry Montgomery, Will Alex Brown, Oscar Salley, Clarence Huggins, Jimmy Oliver, Charles Hastings, Buddy Weatherly. FOURTH ROW: Edgar McDaniel, Bo Daniels, Walter Moore, Billy Nobile, Vernon Hurley, Gary Crocker, Troy Spigner, Hollis Johnson, Benny Taylor.

Debaters

FRONT ROW: Douglas Young, Mary Ruth Marshall. SECOND ROW: Katy Knight, Mrs. Jewel Hardin, Sarah Walker, Joy Mize, Donny Hendon, Doris Wright, Jo Neal Arnold, Sybil Sandifer. THIRD ROW: LeNoir Josey, Joe Sabbatini, Boyd Horton, Esaias Richardson, Don Berry, Colbert Crowe, Roy Allenburt.

Building Technicians

FRONT ROW: Danny Turner, Hoyt Johnson, Jobie Pittman, Charles Reed, Freddy Hooper, Carl Cummins, Clarence Peeples, Wayne Peacock, Carl Myers. SECOND ROW: Kenneth Young, Jimmy Gatlin, Kimbrell Sosebee, Bobby Denman, Wesley Lewis, Robert Gorrell, Dan Bell, Kenneth Cook, Mr. W. C. Gavin, Sponsor. THIRD ROW: Mr. C. P. Foley, Sponsor; Donald Eakins, Gary Haney, J. W. Lane, Hart Werbeck, Bob Williford, Walter Overby, Hubert Kent, Johnny Strain.

Agriculture Club

Bob Kincade, Robert Fulmer, Johnny Bariola, James King, W. G. Griffin, Gerald Lynchard.

He's Got the Whole World in His Hands

Cowboy John R.

On to Class

Anyone for Dolls?

"Lizzie, Ethel and Laney"

Parade Bound

The Future Band????

Wow!!!

Did you say HATS?

The Lollipop Kids.

All Together Now-1-2-3!

Almost----

On to Victory

Idjit!

Royalty At It's Best

Um-mmmm Good!

Spring Fever!

Check This Style-

Don't Knock The Rock!

The Coronation

Who Dat?

Mills & Morgan Inc.

Styles of 1960

Anyone for Cakes?

Look Mama, No Lipstick.

The Jury Deliberates!

Look Out!

Winter Wonderland

Snowbound!

Geniuses at Work.

E-eek!

Help!

Mission Accomplished!

Firing Line

Brrrrrrr!

You Wouldn't Dare.

Statue of Liberty

I Want My Mama

Athletics

TROJANS

COACHES

J. B. RANDALL

J. D. STONESTREET

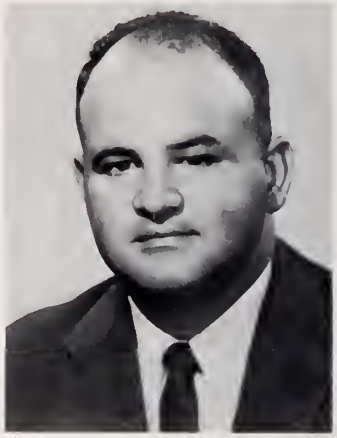

JIMMY BELLIPANNI

CAPTAINS

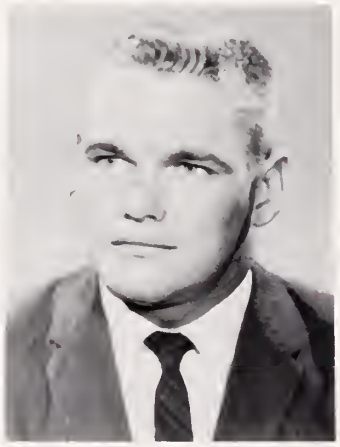

MAC McCLELLAN

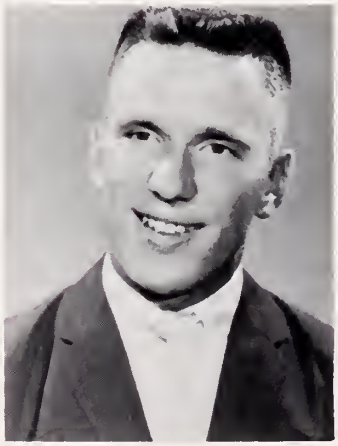

MARLON RICO

MANAGERS

TERRY GOODBREAD

DONNY HENDON

TROJANS 1959

FIRST ROW: Marion Hindman, W. G. Griffin, Gary Moore, Wade Perkins, Roy Lee Cleveland, Frank Zametto, Mac McClellan. SECOND ROW: Monty Horne, Charles Smith, Wendell Bridges, Edgar McDaniel, Marlon Rico, Benny Baker, James Burchfield, Alex Brown, Paul Garrett. THIRD ROW: Peter Vincent, Johnny Bariola, Jimmy Sistrunk, James Jackson, Dickie Dickson, Jackie Lane, Douglas Taylor, James Thomas, Bill Bailey, Walter Moore, Billy Muffaletto, Malcolm Lowe.

FIRST ROW: Sue Gore, Scissy Aldridge. SECOND ROW: Martha Shaw, Carolyn Roberts, Sherry Hood.

TROJANS

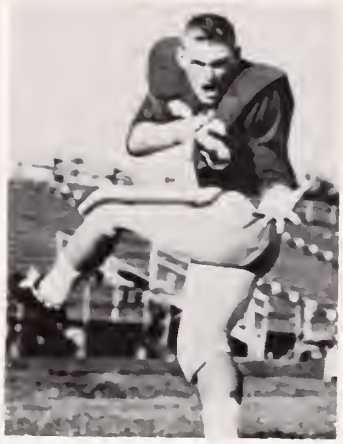

MAC McCLELLAN
Back

BENNY BAKER
Back
Honorable Mention
All State

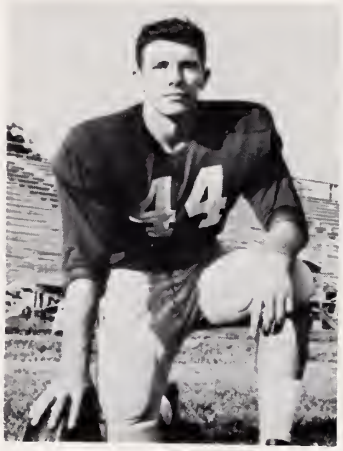

DICKIE DICKSON
End
Honorable Mention
All State

MARLON RICO
Back

JAMES JACKSON
End
Honorable Mention
All State

PETER VINCENT
Quarterback

JOHNNY BARIOLA
Guard
Honorable Mention
All State

TROJANS

FRANK ZAMETTO
Back
Honorable Mention
All State

WALTER MOORE
Back

WADE PERKINS
Guard
Honorable Mention
All State

CHARLES SMITH
Tackle

MALCOLM LOWE
Back

WENDELL BRIDGES
Back

DOUGLAS TAYLOR
Tackle
Honorable Mention
All State

TROJANS

GARY MOORE
Quarterback
Honorable Mention
All State

JIMMY SISTRUNK
Tackle

MARION HINDMAN
Guard

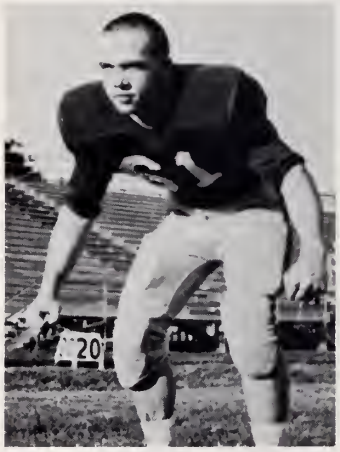

JAMES BURCHFIELD
Center

BILL BAILEY
End

PAUL GARRETT
Guard

ROY LEE CLEVELAND
Back

TROJANS

JAMES THOMAS
Back

MONTY HORNE
Tackle

BILLY MUFFULETTO
Tackle

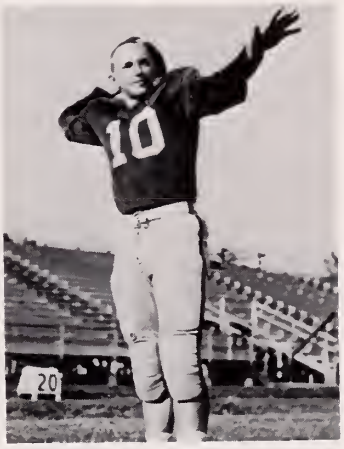

W. G. GRIFFIN
Back

JACKIE LANE
Back

ALEX BROWN
Back

EDGAR McDANIEL
Center

COACHES

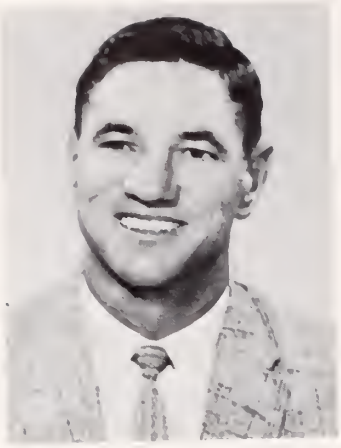

DARRY WADE

BEN H. GARDNER

MANAGERS

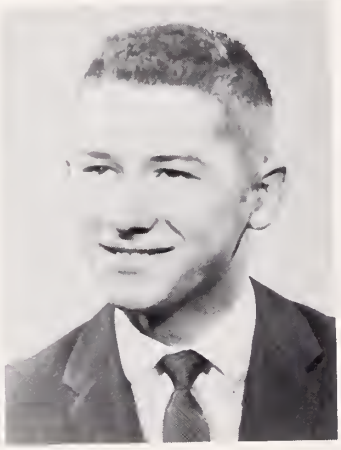

JAMES LANEY

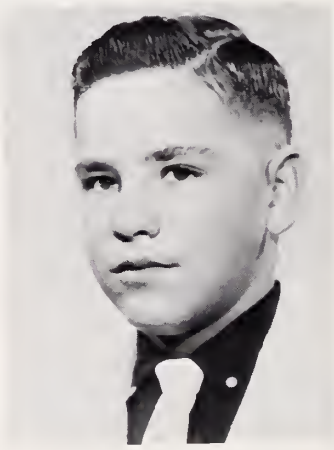

BILLY STINSON

CAPTAINS

MARK PILGRIM

DAVID HOLDER

AGGIES

Cheerleaders

Jan Cartwright, Millie Stonestreet, Ann Watkins, Joy Morgan, Sue Williams, Shirley Fitts.

AGGIES 1959

FRONT ROW: Milton Jeffcoat, John Robert Griffin, Tommy Lee Brooks, Billy McLellan, Norman McCarty, Paul Tenhet, Jimmy Nobile. SECOND ROW: Bennie McClellan, Anthony Kimbrell, Ray Dodd, Dickie Bennett, Steve Oswalt, Jack Methvin, Mark Pilgrim. THIRD ROW: Billy Stinson, Jerry Bonds, Jimmy Methvin, Billy Ray McClellan, Donald Kimbrell, David Holder, Tommy Methvin, Bob Clark, Billy McDaniel, James Laney.

AGGIES

BOB CLARK
End
All CDC

JIMMY METHVIN
Back
All CDC

MARK PILGRIM
Back
All CDC

BENNIE McCLELLAN
Tackle
Honorable Mention
All CDC

DAVID HOLDER
End
All CDC

DONALD KIMBRELL
Tackle
All CDC

PAUL TENHET
Back
Honorable Mention
All CDC

MILTON JEFCOAT
Back

JACK METHVIN
Back

AGGIES

BILLY McDANIEL
Tackle
Honorable Mention
All CDC

JOHN ROBERT
GRIFFIN
Center
Honorable Mention
All CDC

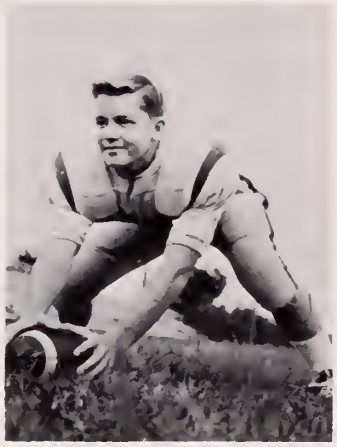

STEVE OSWALT
Guard
All CDC

RAY DODD
Center

AGGIES

DICKIE BENNETT
Guard
Honorable Mention
All CDC

JIMMY NOBILE
Tackle

TOMMY METHVIN
Back

JERRY BONDS
Guard

ANTHONY KIMBRELL
End

NORMAN McCARTY
Tackle

BILLY RAY McCLELLAN
End

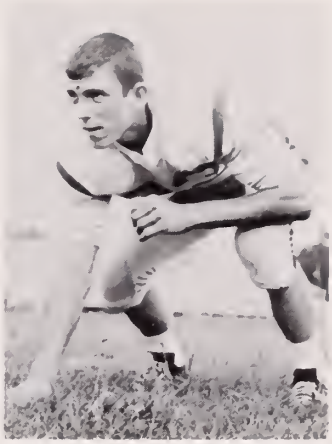

AGGIES

TOMMY BROOKS
Guard

BILLY McCLELLAN
Back

Basketball

STANDING: Tommy Candura, Wendell Bridges, Charles Fitts, Joe Luker, Vernon Hurley, Gary Crocker, Ray Kent, Bill Callison, Charles Hastings, Charles McDaniel, Gene Pope. KNEELING: Coach Bellipanni, Terry Goodbread.

TROJANS

SJC

J. F. BELLIPANNI
Coach

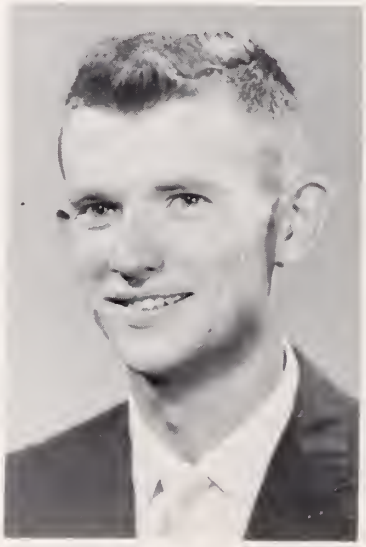

FRANK BOYKIN
Scorekeeper

TERRY GOODBREAD
Manager

TROJANS

VERNON HURLEY

TOMMY CANDURAS

BILL CALLISON

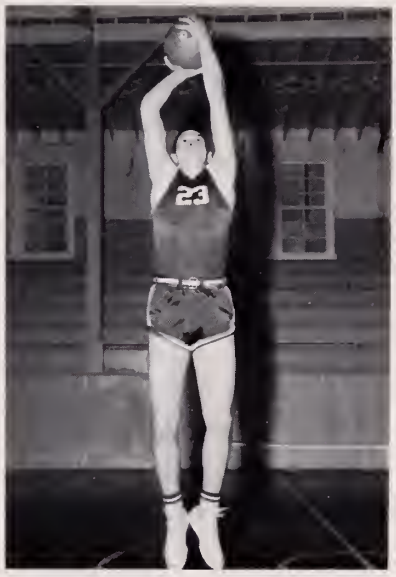

JOE LUKER

RAY KENT

CHARLES McDANIEL

CHARLES FITTS

AGGIES

FIRST ROW: Tommy Brooks, Jimmy McDaniel, Sidney Sandifer, Dickie Bennett, Douglas Kirksey, John Robert Griffin, Jerry Bonds. SECOND ROW: Billy Blansett, Tommy Methvin, David Holder, Bob Clark, Billy Ray McClellan, Jack Methvin.

CENTRAL DELTA CONFERENCE

CHAMPIONS

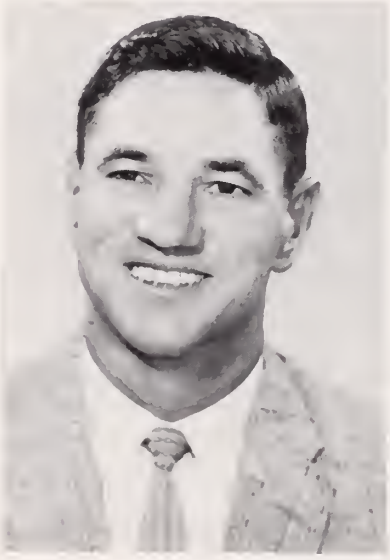

DARRY WADE
Coach

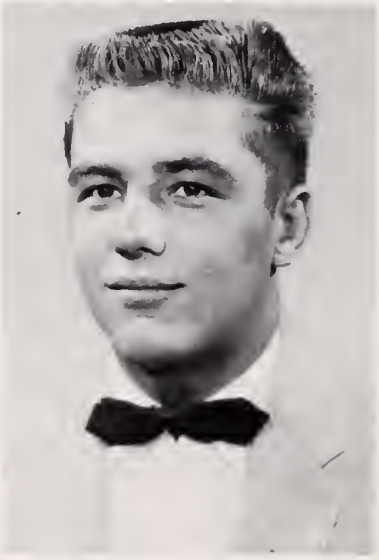

STEVE OSWALT
Manager

RAY DODD
Manager

AGGIES

SIDNEY SANDIFER

TOMMY METHVIN
All County

DAVID HOLDER
All CDC, All County

BOB CLARK

JIMMY McDANIEL

DICKIE BENNETT
All CDC, All County

Girls' Basketball

AGGIETTES

FRONT ROW, KNEELING: Shirley Fitts, Beverly Willingham, Mary Ann Burchfield, Ann Dunn, Barbara Townsend, Shirley McCraney, Geneva Aldridge. STANDING: Joy Morgan, Libby Carr, Lottie McDaniel, Annette Smith, Millie Stonestreet, Sherry Mills, Pat Williams, Sue Williams, Elaine Skeen.

MHS

B.H. GARDNER
Coach

JOY MORGAN
Scorekeeper

ELAINE SKEEN
Manager

AGGIETTES

MILLIE STONESTREET
All CDC

SUE WILLIAMS
All County

SHIRLEY FITTS

GENEVA ALDRIDGE

SHERRY MILLS

BARBARA TOWNSEND

TOWN

OF

MOORHEAD

HALE AND JONES ATHLETIC SUPPLIES 141 S. Lamar Street Jackson, Mississippi	CITY DRUG STORE Indianola, Mississippi
SPENCER PRINTING COMPANY Phone 185 Indianola, Mississippi	SUNFLOWER TRACTOR COMPANY Indianola, Mississippi
CALDWELL DRUG STORE The Rexall Store Indianola, Mississippi	A. Q. S. LUMBER COMPANY "Where your Home Begins" Indianola, Mississippi
PIGGLY WIGGLY Your Complete Food Store Indianola, Mississippi	PEOPLE'S BANK OF INDIANOLA Strength, Safety, and Service

DAVITTS DRY CLEANING

Moorhead, Mississippi

CITY SERVICE STATION
Paul Tenhet
Moorhead, Mississippi

DIAMOND'S

Moorhead, Mississippi

LAMB'S COMPANY
Groceries and Meats
Moorhead, Mississippi

DELTA INSURANCE AGENCY

General Insurance
P. O. Box 218 Phone 2061

Moorhead, Mississippi

DREW SALES COMPANY, INC.

Butane and Propane Gas

Anhydrous Ammonia

Drew, Mississippi

COLLIER'S SERVICE STATION

Moorhead, Mississippi

Compliments of
BEN HIMELSTEIN
Moorhead, Mississippi

GULF SERVICE STATION
T. F. Hickman, Owner
Tel. 2133
Moorhead, Mississippi

KINCADE'S DRUG STORE
Prescription Druggists
Moorhead, Mississippi

Compliments of
GRAY'S STORE
Moorhead, Mississippi

Compliments of
W.D. BROWN LUMBER COMPANY
Moorhead, Mississippi

LION SERVICE STATION
Moorhead, Mississippi

Compliments of
MR. & MRS. GEORGE I. HICKS
Moorhead, Mississippi

C.M. DAVIS
Moorhead, Mississippi

PLANTERS MANUFACTURING COMPANY
(Moorhead Mill)

Cotton Seed and Soya Bean Products

Moorhead, Mississippi

MELTON BROTHERS
General Merchandise and Groceries
Hotpoint Electric Appliances
Inverness, Mississippi

T. E. MITCHAM

Texaco Distributor and Hardwares

Inverness, Mississippi

MASHBURN OIL COMPANY
Shell Jobbers
Inverness, Mississippi

EASY PAY STORES, INC.
Belzoni, Mississippi

BELL MANUFACTURING CO., INC.
Anhydrous Ammonia Equipment
Pre-Emergence Equipment
Trailers-Cotton and Grain Bodies
Inverness, Mississippi
Phone 4521

Compliments of

CITY DRY CLEANERS
and
INDIANOLA LAUNDRY

Indianola, Mississippi

LOTT FURNITURE COMPANY
RCA Victor and RCA Whirlpool Dealer
Indianola, Mississippi
Phone 666

HYTKEN'S OF INDIANOLA
Known for the First in Women's
Apparel
Indianola, Mississippi

INDIANOLA MOTOR COMPANY

Ford, Mercury, and Falcon Sales
and Service

Indianola, Mississippi

Denton Dairy Products, Inc.

QUALITY

DAIRY PRODUCTS

ALLEN & SULSER LUMBER COMPANY

Building Materials

General Contracting

Moorhead, Mississippi

Telephone 3571

GUARANTY BANK AND TRUST COMPANY
The Bank of Friendly Service
Member of F.D.I.C.
Belzoni, Mississippi

CITIZENS BANK AND TRUST COMPANY

Belzoni, Mississippi

FARMERS SUPPLY COMPANY
Farm Supplies
Farm Commodities Stored, Bought and Sold
Seed Cleaning, A Specialty
Inverness, Mississippi

V & M COTTON COMPANY

Inverness, Mississippi

Compliments of

ZERO BUTANE GAS COMPANY, INC.

Inverness and Belzoni
Mississippi

BANK OF INVERNESS

Inverness, Mississippi

INVERNESS PARTS AND SUPPLY
Inverness, Mississippi

BRADLEY RADIO AND T.V. SERVICE
Phone 3001
Inverness, Mississippi

MOHAMED'S
Complete Line of Merchandise
Phone 2701 Inverness, Mississippi

SWITZER FURNITURE COMPANY
Inverness, Mississippi

Merchants And Planters Bank

BANK OF DREW

Member of F.D.I.C.

Drew, Mississippi

Compliments of
MAXWELL'S WESTERN AUTO
Drew, Mississippi

C.W. KING INSURANCE AGENCY
Inverness, Mississippi

Compliments of
FREHLING'S
Drew, Mississippi

LEE'S EGG FARM
Inverness, Mississippi

Compliments of
DR. C. S. BELL
Inverness, Mississippi

AUTO AND TRACTOR PARTS CO.

Drew, Mississippi

Planter's Bank And Trust Company

Member of F.D.I.C.

Ruleville, Mississippi

ABRAHAM'S DEPARTMENT STORE
James D. Sudduth, Owner
Belzoni, Mississippi

SCROGGINS HARDWARE COMPANY
Belzoni, Mississippi

OLLIE'S DEPARTMENT STORE

Belzoni, Mississippi

Compliments of
FIRESTONE
Belzoni, Mississippi

Compliments of
PIGGLY WIGGLY
Belzoni, Mississippi

HUMPHREYS COUNTY FARM BUREAU

Belzoni, Mississippi

Compliments of

R. L. MAXWELL

Ruleville, Mississippi

Compliments of

DREW WELDING MACHINE COMPANY

Drew, Mississippi

BERNICE'S BEAUTY SHOP
Sunflower, Mississippi

MIMS TAILOR SHOP AND DRY CLEANERS
"Our Business is to improve your appearance" Drew, Mississippi

Compliments of
WESTERN AUTO STORE
Ruleville, Mississippi

LION OIL SERVICE STATION
Parker - Britt
Ruleville, Mississippi

PARKER'S PHARMACY

Phone 9106

Sunflower, Mississippi

DREW LUMBER COMPANY

Drew, Mississippi

MAXWELL TRACTOR COMPANY

Ruleville, Mississippi

MILLS DRY CLEANERS

"Service that pleases the entire Family"

Drew, Mississippi

BANK OF RULEVILLE

The Bank of Friendly Service

Member of F. D. I. C.

Ruleville, Mississippi

FLOWERS REXALL DRUGS
W. G. Flowers, Owner

Prescriptions
Pangburn's Candies Cosmetics

Ruleville, Mississippi

Compliments of
BEN SKLAR
Ruleville, Mississippi

Compliments of
BOB WADE
Ruleville, Mississippi

Compliments of
BEN FRANKLIN STORE AND
RAY'S GROCERY
Ruleville, Mississippi

DR. PEPPER BOTTLING COMPANY

Greenwood, Mississippi

THE FASHION SHOP
Ladies Ready-to-Wear Shoes and Accessories
Greenwood, Mississippi

CHANEY'S PHARMACY
Your Rexall Dealer
Greenwood, Mississippi

BUTANE GAS COMPANY
of
Greenwood, Mississippi

Compliments of
SHIPLEY GRAIN COMPANY, INC.
Greenwood, Mississippi

DAVIS'
Greenwood's most Exclusive Shop
Greenwood, Mississippi

THE BANK OF GREENWOOD

"A Friendly Institution"

Greenwood, Mississippi

Member of F.D.I.C.

HENDERSON AND BAIRD HARDWARE COMPANY
Since 1889
Greenwood-Greenville
Mississippi

Wholesale

DELOACH'S, INC.

Greenwood, Mississippi

Compliments of
JOHNSON IMPLEMENT COMPANY
Your International Harvestor Dealer
Greenwood, Mississippi

Compliments of

DELTA NEHI BOTTLING COMPANY

Greenwood, Mississippi

Compliments of
FOUNTAIN'S DEPARTMENT STORE
Greenwood, Mississippi

CHAPMAN BROTHERS
Building Material and Contractors
Greenwood, Mississippi

Compliments of
KING'S CAFE
Highway 82-49 By-Pass Greenwood, Mississippi

Compliments of
A and M DAIRY
Greenwood, Mississippi

Compliments of
CRYSTAL GRILL
Greenwood, Mississippi

Compliments of
BARRENTINE MANUFACTURING CO.
Greenwood, Mississippi

LEFLORE MUSIC COMPANY
All the Latest Records
Greenwood, Mississippi

Compliments of

EDGAR HOBBS FLYING SERVICE

Moorhead, Mississippi

R. DINWIDDIE

Cotton Buyer-Grower

Moorhead, Mississippi

THE QUON COMPANY
Moorhead, Mississippi

In the halls of memories

Where friends meet friends....

DONALD DRUG COMPANY
Moorhead, Mississippi

BRYAN BROTHERS PACKING COMPANY

West Point, Mississippi

Bank of Moorhead

Member of F.D.I.C.

Moorhead, Mississippi

R. M. HENDRICK

Graduate Supply House

Jackson, Mississippi

W. L. HARRISON, REALTOR

Moorhead, Mississippi

Compliments of

MR. & MRS. T. G. HORNE
Inverness, Mississippi

"TONETTES"
Try our Hamburgers
Indianola, Mississippi

KLUMOK'S DEPARTMENT STORE
Indianola, Mississippi

Compliments of
MR. NOEL BARRETT
Indianola, Mississippi

MOORHEAD SERVICE STATION
"Serving Moorhead Since 1925"
H.L. "Preacher" Campbell

CENTRAL BUICK-PONTIAC-OLDSMOBILE-GMC
Hiway 52 Phone 192
Indianola, Mississippi

MID-SOUTH PRODUCE COMPANY
Grenada, Mississippi

ITTA BENA MOTOR COMPANY
Itta Bena, Mississippi

DELTA CAFE
Itta Bena, Mississippi

BENA DRUG STORE
Itta Bena, Mississippi
Jimmie Shankle, Proprietor

BASSI'S GROCERY
Itta Bena, Mississippi

LOW PRICE STORE
Itta Bena, Mississippi

SCOTT BUTANE GAS CO.
Scotane
the MODERN fuel
Itta Bena, Mississippi

Compliments of

Les Lamb's Studio

Greenwood Mississippi

For the best in petroleum products
C. L. TOLER
Moorhead, Mississippi

WESTERN AUTO STORE
Itta Bena, Mississippi

W. M. DUNCAN
Inverness Mississippi

CURRY LUMBER COMPANY
Itta Bena, Mississippi

Myers
PACEMAKERS OF QUALITY
YEARBOOKS
in deeptone

35562